1958

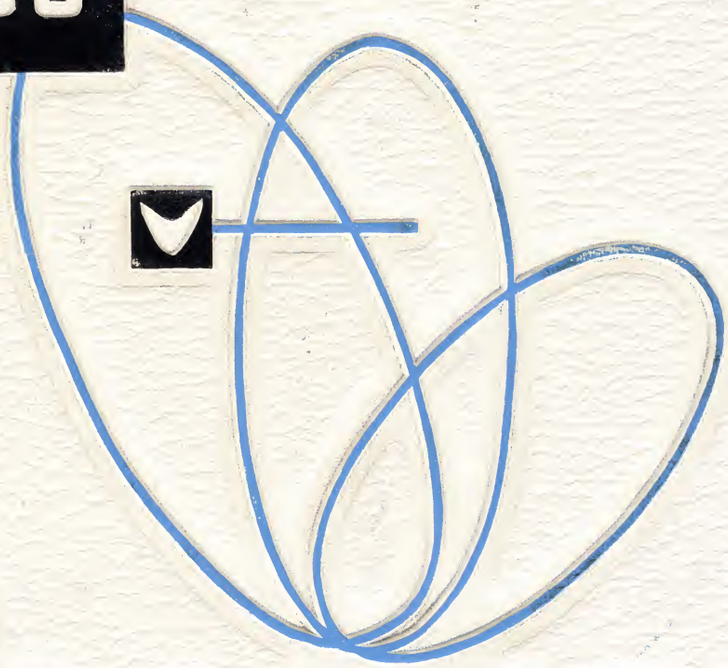

THE BUCCANEER

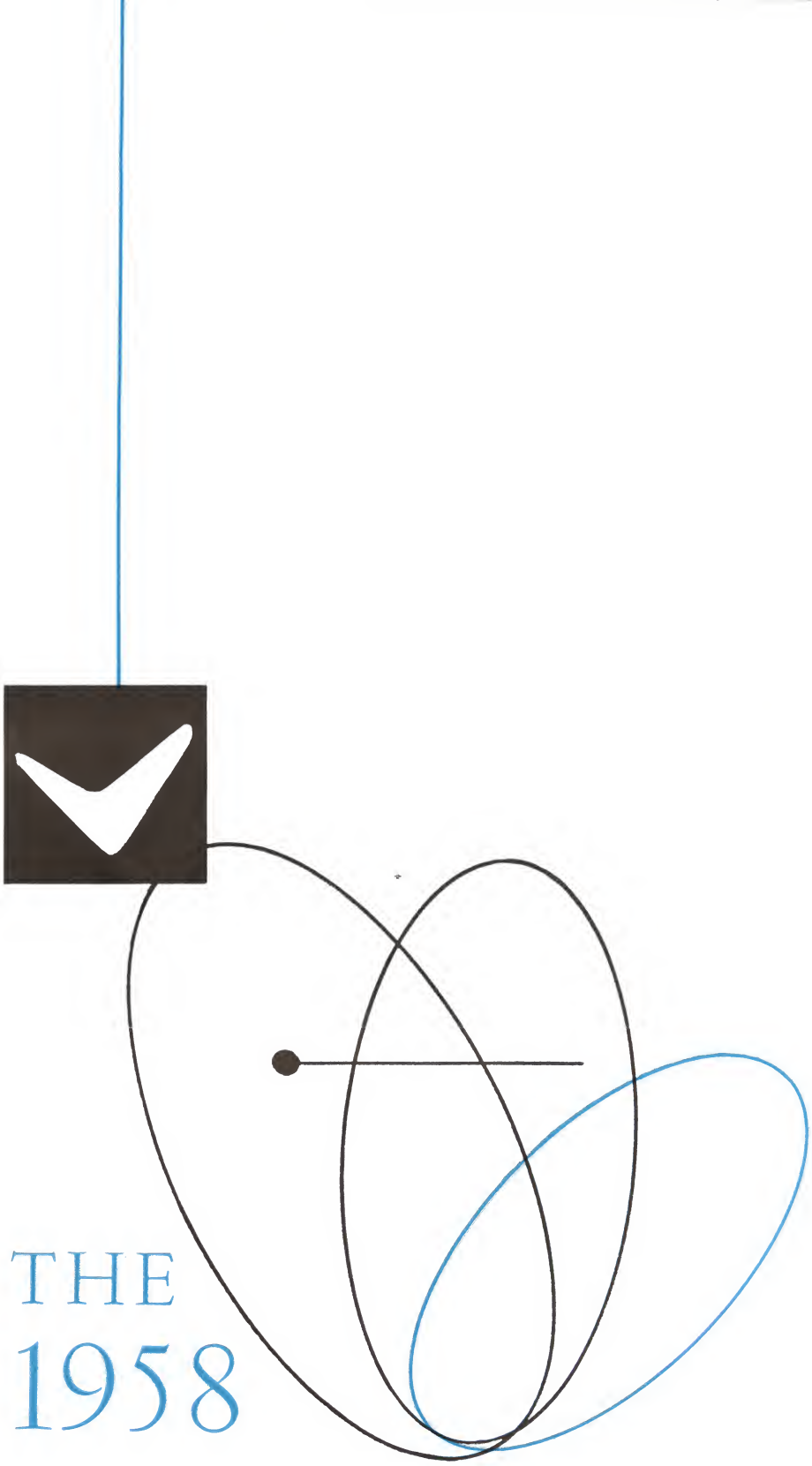

THE
1958

BUCCANEER

PUBLISHED BY THE STUDENTS OF
EAST TENNESSEE STATE COLLEGE
JOHNSON CITY, TENNESSEE

SP. CO.
LD
5278
.E274
1958
c.3

LOOKING

Rich in tradition, dedicated
to the inevitable
progress of education, and
confident of a more progressive future,
East Tennessee State College
reflects in its past achievements and
future objectives an even
greater institution of
higher learning.
The progress of
East Tennessee State College
can be judged through the indomitable
spirit of our three living presidents,
President S. G. Gilbreath,
President C. C. Sherrod, and
President B. G. Dossett.
It is with pride that
East Tennessee State College
can point to the eras of these presidents
and recognize that each is a part
of the total picture
of the history of the college.

The present large enrollment, the capable administration, the well-trained faculty, and the constant recognition of high academic standards offer a challenge to the future of our college.

TOWARD THE FUTURE

STUDENT UNION BUILDING
EAST TENNESSEE STATE COLLEGE
JOHNSON CITY, TENNESSEE

It will be possible during the ensuing year for our college to enjoy the use of three new buildings: a Student Union building, an Engineering building and a Health building. Our past and present years of progress serve as an inspiration for us to move into the future where even greater success awaits our college.

Left to right: The First President of East Tennessee State College, MR. S. G. GILBREATH; MRS. GILBREATH; DR. C. C. SHERROD, *The Third President of East Tennessee State College;* MRS. SHERROD; DR. B. E. DOSSETT, *Current President of East Tennessee State College;* MRS. DOSSETT.

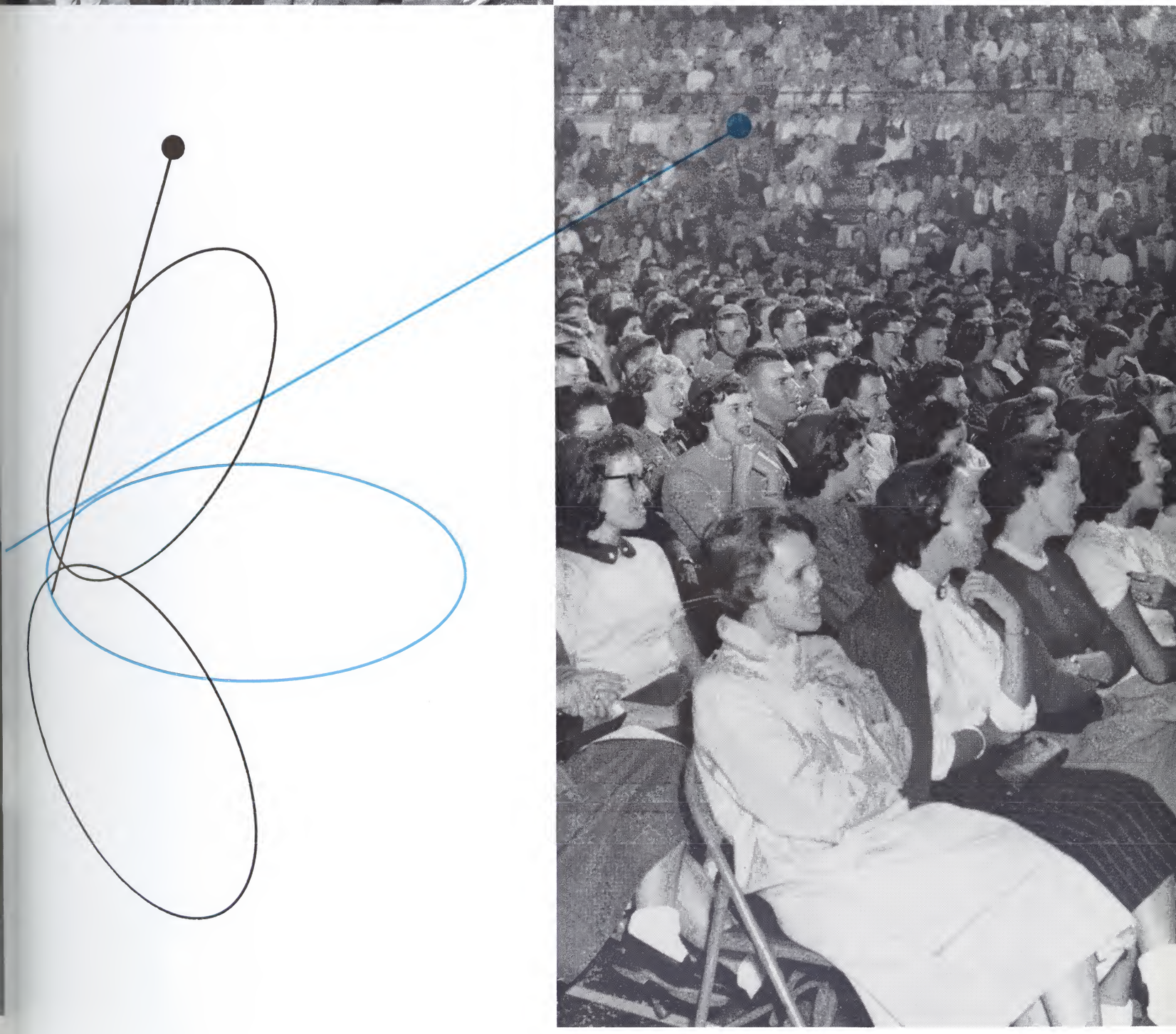

East Tennessee State College's present large enrollment offers a challenge to the future.

AND OUR FUTURE AT

EAST TENNES

SEE STATE COLLEGE

William Richard Rigell

Our spiritual friend and counselor, William Richard Rigell, associate professor of Religion, inspires our campus by living the faith to which he has devoted his life. His smile, his warm greeting, and his genial sense of humor give him a welcome into the hearts of all.

DEDICATION

Dr. Rigell came to our campus from the pastorship of Central Baptist Church of Johnson City, Tennessee, where he had served twenty-three years. Upon his voluntary departure from this pastorate, he left a warm glow of affection among his membership; however, he brought a spark to our campus which has become a beautiful flame of love and respect among our students and faculty. Dr. Rigell received his B.A. degree from Howard College, Birmingham, Alabama; his M.A. degree from the University of Chicago, Chicago, Illinois; his Ph. B. degree from University of Chicago, Chicago, Illinois; and his D.D. degree from Howard University, Birmingham, Alabama.

Dr. Rigell has written two books in the field of Religion; *Investments in Christian Living* and *Prophetic Preaching*.

His keen sense of inspiring and wholesome humor keeps open the door of affection to all with whom he comes in contact.

In recognition of Dr. Rigell's service, we the students of East Tennessee State College dedicated to him the 1958 BUCCANEER.

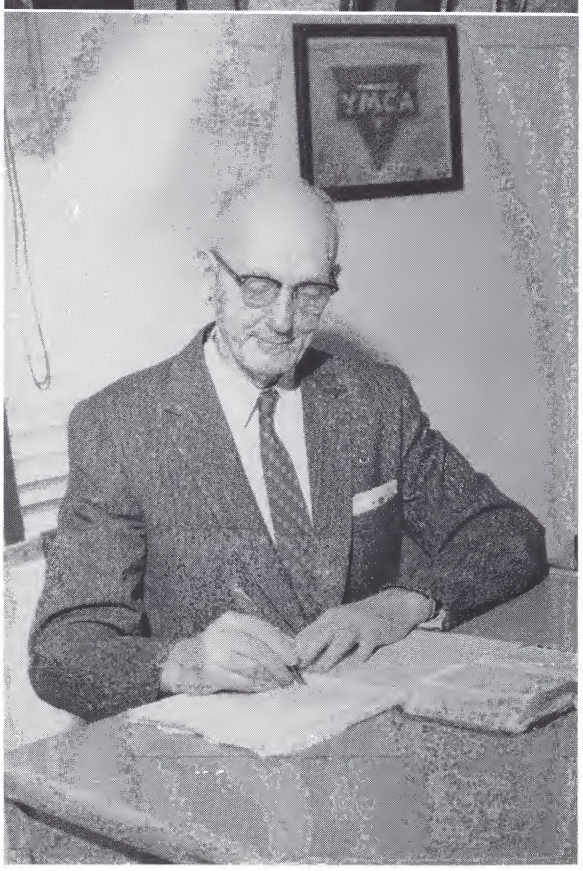

CONTENTS

Administration
Page 17

Features
Page 29

Schools and Classes
Page 59

Fraternities and Sororities
Page 119

Organizations
Page 147

Athletics
Page 175

JOHN ROBERT POWERS
ACTORS · INC
485 FIFTH AVENUE · NEW YORK CITY 22

February 22nd, 1958

Miss Sue Broyles
THE BUCCANEER
East Tennessee State College
Johnson City, Tennessee

Dear Miss Broyles,

It was a pleasure to select the class beauties for your yearbook, THE BUCCANEER. The girls were all so attractive that our staff found it difficult to reach a decision.

The four beauties were chosen on the basis of natural beauty and apparent poise.

With best wishes for a successful school year,

Sincerely,
JOHN ROBERT POWERS
Elizabeth Hudson
Elizabeth Hudson

EH/b

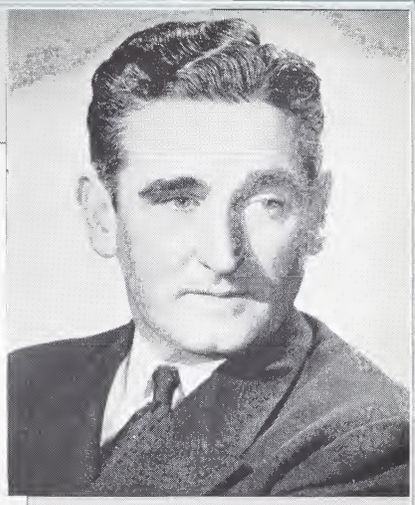

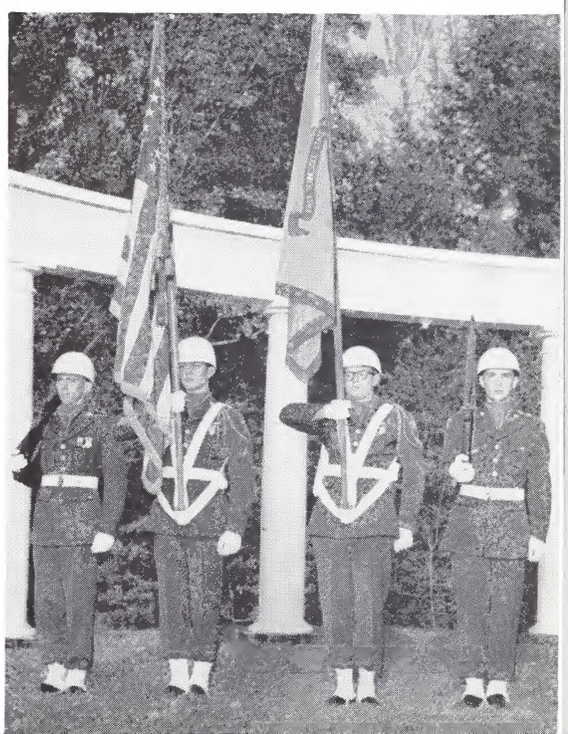

ADMINISTRATION

AND FACULTY

Dr. Burgin E. Dossett

President East Tennessee State College

Frank G. Clement

Governor of Tennessee

Dr. Quill E. Cope

Commissioner of Education

THE STATE BOARD OF EDUCATION

Left to right, front row:

W. R. LANDRUM

MRS. FERDINAND POWELL

QUILL E. COPE
Chairman

MRS. SAM WILSON

ERNEST C. BALL

MISS MAUDE HOLMAN
Executive Secretary

Back row:

MRS. VIOLET PARRISH
Principal Stenographer

CLARENCE HOLWYCK

NORMAN FROST

J. HOWARD WARF

JAMES WILLIAMS

EDWARD J. JENNINGS

THE DEANS

Dr. P. W. Alexander

Academic Dean

Miss Ella V. Ross

Dean of Women

Dr. C. T. Sharpton

Dean of Students

DEPARTMENT HEADS

MR. WILLIAM M. BEASLEY
Dean of Admissions

MISS FLORA MARIE MEREDITH
Director of Placement

MR. SOLON GENTRY
Assistant to the Dean of Admissions

MR. JOHN A. CLACK
Business Manager

MISS LOUISE McBEE
Director of Testing and Housing

ADMINISTRATION

First row, left to right: DR. SOL ADLER, *Health Education*; DR. JOHN ALLEN, *English*; JOHN H. ARRANTS, *Training School*; JOHN BAILEY, *General Science*; FRANK BARCLEY, *Biology*; PAUL A. BARRETTE, *Library.*

Second row: MAJOR DANIEL J. BLOCKER, *R.O.T.C.*; EVA BOGART, *Training School*; CLIFFORD BOYD, *Chemistry*; RICHARD C. BRAND, *Speech*; GERALD BREGER, *Economics*; MRS. NELDA BROOKS, *Library.*

Third row: VELMA CLOYD, *Mathematics*; MAJOR MARION L. CONWAY, *R.O.T.C.*; CAPT. RALPH G. COOPER, *R.O.T.C.*; T. P. COPELAND, *Biology*; DR. ROBERT CRAWFORD, *History*; JULIAN D. CROCKER, *Physical Education.*

Fourth row: DR. HAROLD H. DUGGER, *History*; MARGARET DUGGER, *English*; ELAINE EHRHARDT, *Languages*; DR. R. H. ELIASSEN, *Director of Graduate School*; TERRY E. EPPERSON, *Geography*; DR. EMMA FARRELL, *Education.*

Fifth row: CALVIN C. FREY, *Physical Education*; DR. RICHARD E. GARTH, *Biology*; DR. WILLARD B. GATEWOOD *History*; MRS. J. S. GENTRY, *English*; MRS. S. G. GILBREATH, *English*; MRS. MARY GRAY, *Business.*

AND FACULTY

First row, left to right: MRS. ELISE D. BARRETTE, *Library*; CHARLES BEASLEY, *English*; MRS. LOUISE BEASLEY, *English*; PHILIP H. BEST, *Art*; W. B. BIBLE, *English*; MRS. HARRYET S. BLACKWELL, *Home Economics.*

Second row: MADISON BROOKS, *Physical Education*; CHRISTINE BURLESON, *English*; DR. MONDEL E. BUTTERFIELD, *Music*; CLAYTON CARPENTER, *Education*; T. C. CARSON, *Mathematics*; RALPH CLARKE, *Education.*

Third row: MRS. MARTHA C. DIDDLE, *Physical Education*; DR. MACK P. DAVIS, *Director of School of Education*; ROBERT W. DARLING, *Geography*; M/SGT. ROY DAVIS, *R.O.T.C.*; MRS. MARVIN DICKERSON, *Speech and Hearing*; DR. GEORGE N. DOVE, *Director of School of Arts and Sciences.*

Fourth row: CLINTON FERGUSON, *Economics*; GEORGE FINCHUM, *Training School*; HAZEL FOWLER, *Health Education*; GEORGE E. FOX, *Sociology*; MRS. STANLEY FRANCE, *Training School*; HAROLD FRANK, *Speech and Drama.*

Fifth row: AUSTIN C. GRAYBEAL, *Physical Science*; DR. EDNA GREGG, *Business*; DR. S. W. GRISE, *Education*; RUTH HARRIS, *Fine Arts*; EVANGELINE HARTSOOK, *History*; MARGARET HAYS, *Fine Arts.*

ADMINISTRATION

First row, left to right: MRS. GLENN IVEY HENDRIX, *Training School*; DOROTHY HICKS, *Physical Education*; J. M. HIGH, JR., *Business*; PHYLLIS HOLMES, *English*; DR. SCOTT HONAKER, *Physical Education*; GRETCHEN HYDER, *Education.*

Second row: CAPTAIN ALAN KINGHORN, *R.O.T.C.*; DR. TRAVIS KIRKLAND, *Director of Business and Economics*; JOHN LAMB, *Health*; GRACE LEAB, *English*; EVA LEONARD, *Librarian*; J. MARVIN LINDLEY, *Music.*

Third row: DR. JEWELL McCRACKEN, *English*; ELINOR McCUNE, *Training School*; DR. FRED McCUNE, *Education*; MRS. H. E. McDOWELL, *Nursing Education*; BETTY JEAN McKAY, *Training School*; AMBROSE MANNING, *English.*

Fourth row: JAMES MOONEY, *Veterans' Adviser*; JESSIE MOORE, *Health*; RICHTER MOORE, *History*; HAROLD H. MORGASON, *Business*; MARY M. MORRIS, *Physical Education*; HAL MORRISON, *Physical Education.*

Fifth row: DR. RUBEN L. PARSON, *Geography*; DR. LESLIE K. PATTON, *Education*; RUSSELL G. PECKENS, *Education*; DR. LLOYD PIERCE, *Economics*; DR. W. R. RIGELL, *Religion*; LOYD ROBERTS, *Physical Education.*

AND FACULTY

First row, left to right: RAY JACKSON, *Physical Science*; DR. GERALD JAGGERS, *Education*; ELLISON C. JENKINS, *Mathematics*; MRS. EILEEN JOHNSON, *Health Education*; HAROLD K. JOHNSON, *Business*; GLENN JORDAN, *Industrial Arts.*

Second row: COL. HENRY LINSERT, *Mathematics*; E. G. LODTER, *Languages*; MARY LYONS, *Librarian*; LOUISE McBEE, *Physical Education*; DAVID McCLELLAN, *Public Relations*; LORA McCORMICK, *Mathematics.*

Third row: MRS. AMBROSE MANNING, *English*; ISABEL MARTIN, *Training School*; JOHN CALVIN MERCER, *Business*; FLORA MARIE MEREDITH, *Education*; WALTER MITCHELL, *Education*; DR. LAURENCE MONLEY, *Physical Science.*

Fourth row: GEORGE G. MYERS, *Business*; CONSTANCE MYNATT, *Physical Education*; LOUIS E. NELSON, *Sociology*; DR. DOUGLAS NICHOLSON, *Physical Science*; ROBERT E. NORTHROP, *Mathematics*; DR. HERMAN O'DELL, *Biology.*

Fifth row: ANITA RODDY, *Music*; GEORGE ROW, *Industrial Arts*; MRS. HILDE ROESEL, *General Science*; W. F. ROGERS, *History*; EMMETT SAWYER, *Sociology*; MARY HART SELF, *Music.*

ADMINISTRATION

First row, left to right: DR. C. T. SHARPTON, *Dean of Students*; MRS. LUCILLE SHARPTON, *Education*; JOE B. SHIPLEY, *Training School*; HAL SMITH, *Library*; VELLA MAE SMITH, *Training School*; GLENN H. SPANABEL, *Business.*

Second row: DR. KENNETH C. SPAULDING, *Economics*; JOHN M. STEELE, *Fine Arts*; MARGARET N. STEWART, *Business*; DR. DORMAN G. STOUT, *Sociology*; ADA STRONG, *Training School*; JOHN B. TALLENT, *Training School.*

Third row: GEM KATE TAYLOR, *Education*; DR. BENJAMIN C. TINNELL, *Industrial Arts*; MILBURN WALLER, *Industrial Arts*; L. D. WALLIS, *Industrial Arts*; THOMAS W. WHITEHEAD, *Chemistry*; DR. FRANK B. WILLIAMS, *History.*

Fourth row: DR. CHASE S. WINFREY, *English*; MRS. LARYHLIA WOOD, *English*; STAR J. WOOD, *Physical Education*; CARL S. WOODWARD, *Physical Science*; MRS. AGNES YATES, *Training School.*

AND FACULTY

First row, left to right: MRS. ALICE ARZI, *Secretary to Director, School of Arts and Sciences*; MRS. EDNA BARNES, *Secretary, Dean's Office*; R. J. BARNETT, *Campus Policeman*; MISS LUCYLLE CAMPBELL, *Chief Clerk, Registrar's Office*; MRS. LOUISE CARMACK, *Nurse, Clinic*; MRS. JEAN S. COPELAND, *Assistant Bursar, Business Office*; MRS. MYRTLE DULANEY, *Switchboard Operator.*

Second row: MRS. EMMA LEE DYER, *Secretary, Graduate Office*; MRS. MANOLA GENTRY, *Postmistress, College Station*; MRS. IRENE FOX, *Secretary to the President*; DR. BRYON W. FRIZZELL, *Physician* (M.D.); MRS. DOROTHY HARBIN, *Acting Assistant Bursar, Business Office*; MRS. RUTH D. HAIRE, *Secretary, Dean's Office*; MRS. VELVIA LEE HARGIS, *Secretary, Library.*

Third row: MRS. ELLA KATE HENLEY, *Secretary to Director of Placement Services*; REV. DONALD L. HUGHES, *Director of Wesley Foundation*; MISS RHEA HUNTER, *Special Associate Teacher, Music*; MRS. GEORGIA JARED, *Museum*; MRS. RUTH JENNINGS, *Hostess, Cooper Hall*; HERBERT KING, *Bookstore Manager*; MRS. MILDRED J. KOZSUCH, *Secretary, Library.*

Fourth row: MRS. ZELLA KYTE, *Cafeteria Manager*; MISS RUBY LEACH, *Accounting Clerk, Business Office*; MISS ALTA LEDFORD, *Assistant, Business Office*; MRS. ELEANOR MARTIN, *Secretary, Business Office*; MRS. REBA MINTON, *Grill, Co-Manager*; MRS. HYDER MINTON, MRS. JEAN S. COPELAND, *Assistant Bursar, Business Office*; MRS. MYRTLE DULANEY, *Switchboard Operator.*
Grill, Co-Manager; MRS. JUANITA MITCHELL, *Hostess, Carter Hall and Director of Residence.*

Fifth row: MRS. THELMA PARADIS, *Secretary, Physical Education Office*; MRS. PATSY B. PICKLE, *Secretary to Director, School of Education*; PAULINE PRICE, *Registrar's Office*; MISS URSULA RYDELL, *Registrar's Office*; MRS. JUNE CLEAR SMITH, *Secretary, Public Information Office*; MRS. PHYLLIS SARGENT, *Assistant Manager, Bookstore;* MR. FRED S. WITTY, JR., *Director, Baptist Student Union.*

Sixth row: MRS. NELLE WOMACK, *Hostess, Stone Hall.*

Faculty

Informals

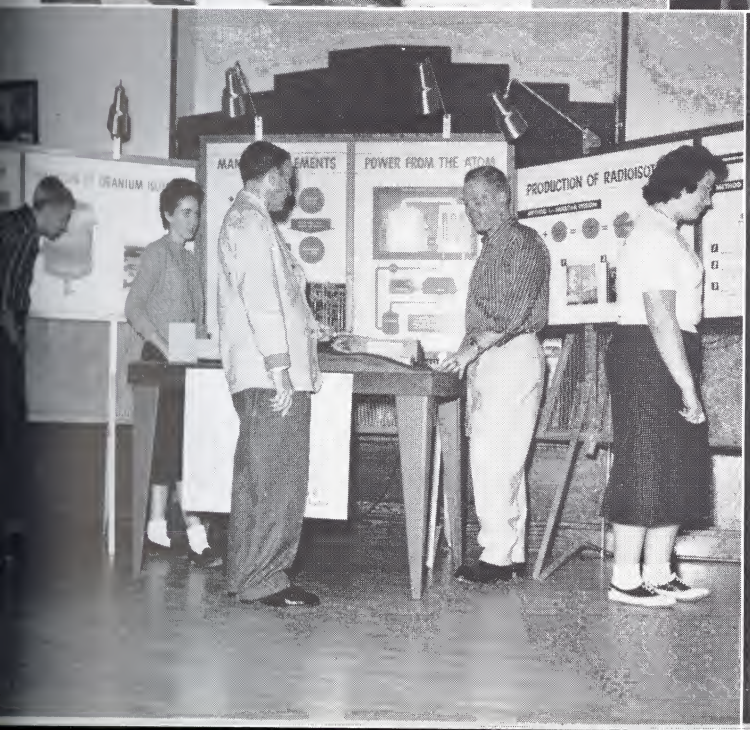

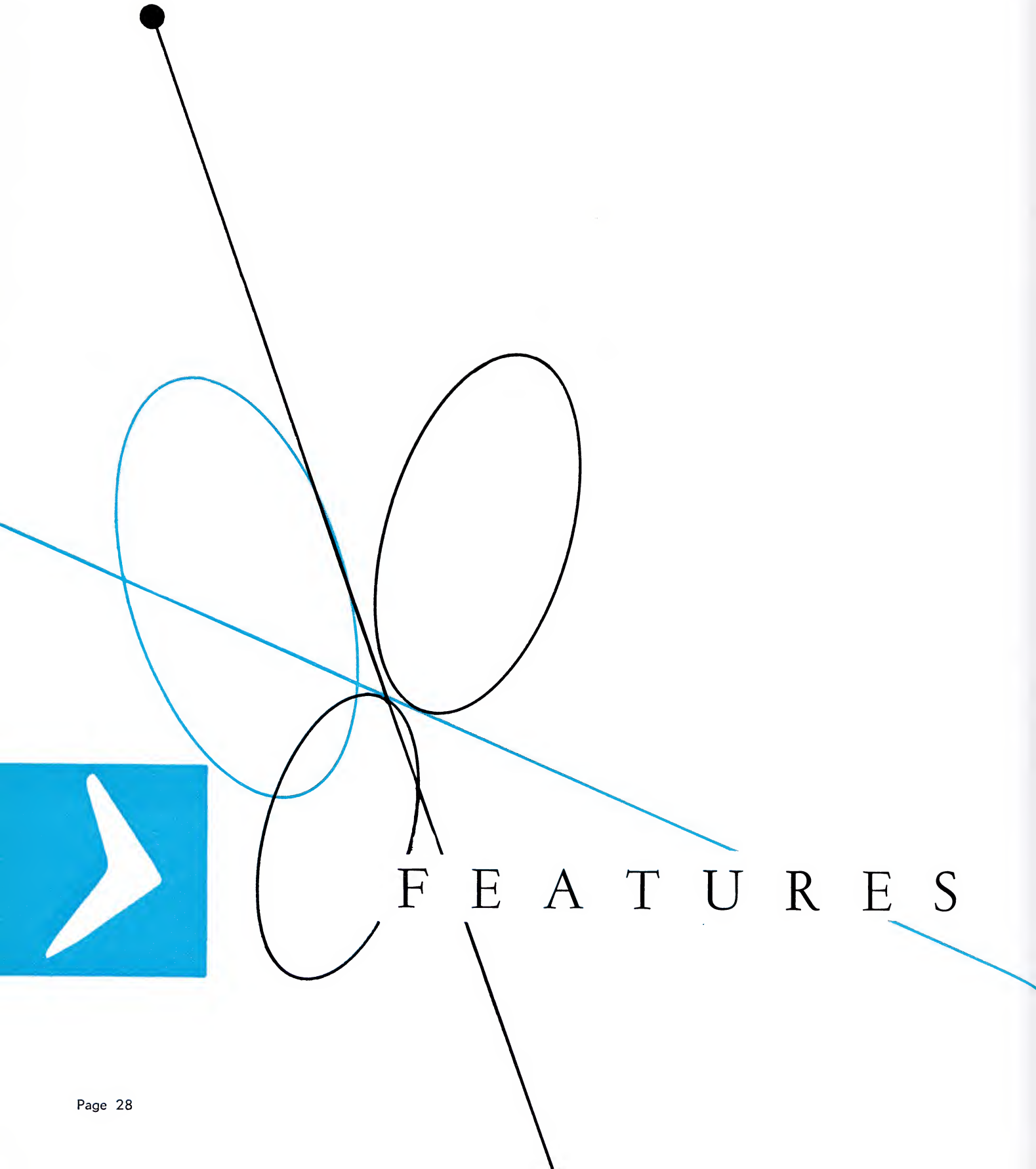

FEATURES

JOHN ROBERT POWERS
AGENCY CORP.
681 FIFTH AVENUE NEW YORK CITY 22

February 22nd, 1958

Patsy Sue Broyles
THE BUCCANEER
East Tennessee State College
Johnson City, Tennessee

Dear Miss Broyles,

It was a pleasure to select the class beauties for your yearbook, THE BUCCANEER. The girls were all so attractive that our staff found it difficult to reach a decision.

The four beauties were chosen on the basis of natural beauty and apparent poise.

With best wishes for a successful school year,

Sincerely,
JOHN ROBERT POWERS
Elizabeth Hudson
Elizabeth Hudson

EH/b

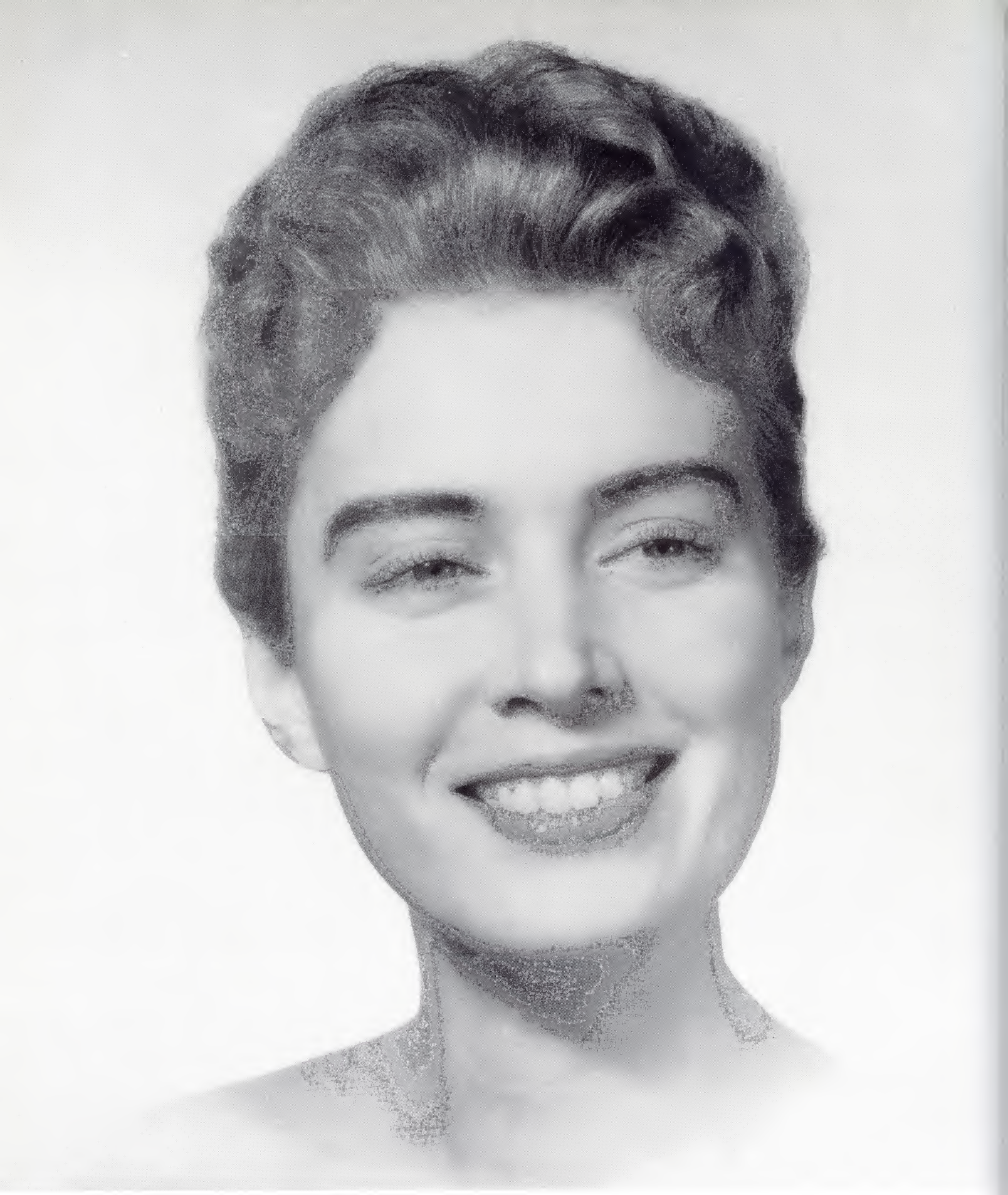

Senior Beauty . . . Joan Hilbert

Barbara Geisler

Bernice Hampton

Josephine Miller

PIN-UPS

Junior Beauty . . . Phyllis Hughes

JUNIOR

Jane Heywood

Grace Anna Green

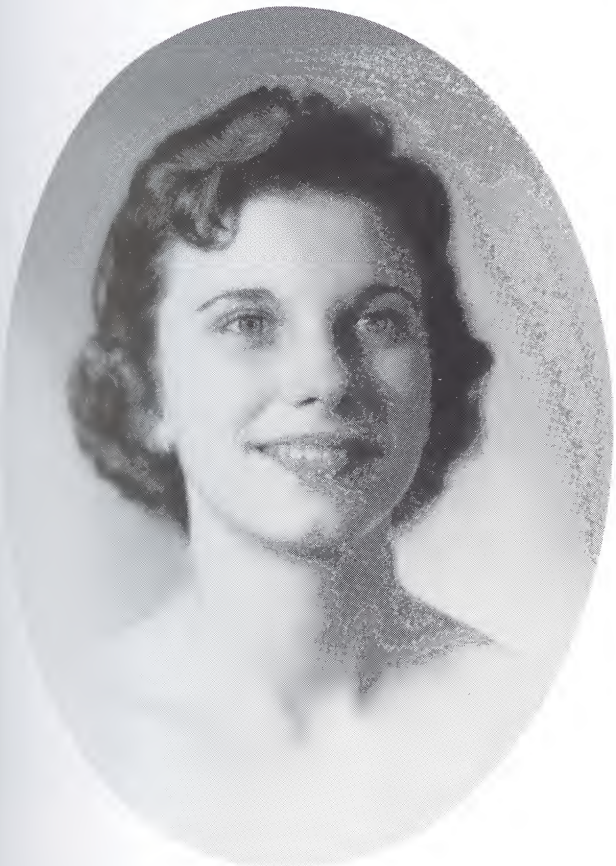

Connie Scalf

PIN-UPS

Sophomore Beauty . . . Joan Honeycutt

SOPHOMORE

Barbara Carmody

Mackie Stooksbury

Eleanor Poe

PIN-UPS

Freshman Beauty . . . Shirley Keyes

FRESHMAN

Louise Slaughter

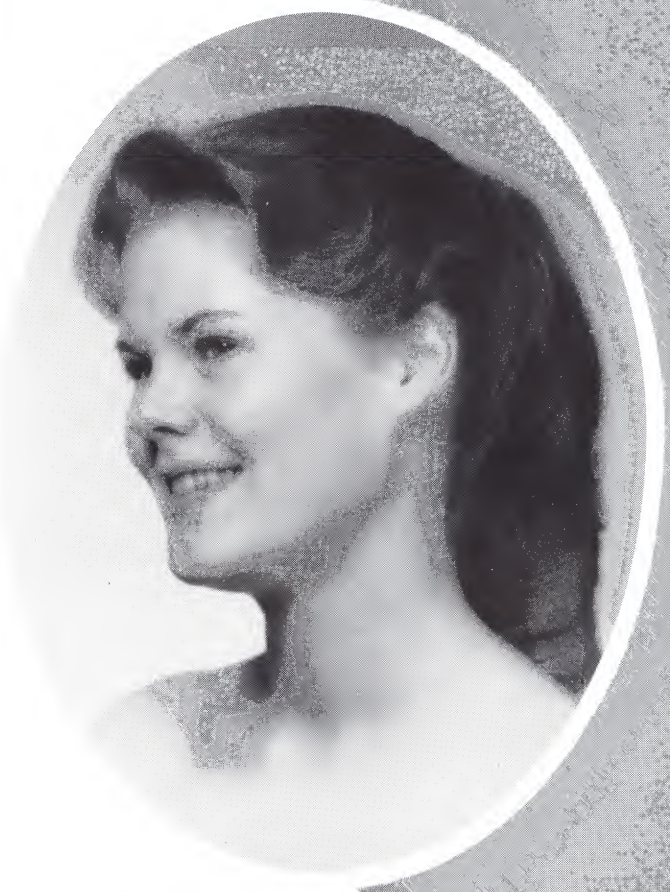

Linda Woolford

Belinda Baker

PIN-UPS

HALL OF FAME

Best All-Around Girl
PATSY JEAN DYKES

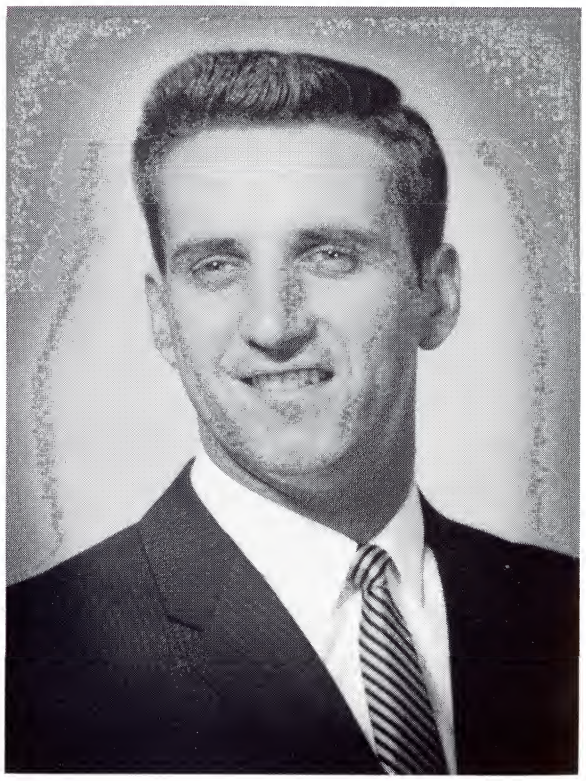

Best All-Around Boy
BOB EVANS

Best Personality Boy
TOM ORR

Most Talented Girl
JOSEPHINE MILLER

Best Personality Girl
JOAN HILBERT

Most Talented Boy
FRANK LITTLE

Patsy Jean Dykes

Miss East Tennessee State College

Patsy Jean Dykes, East Tennessee State College's most representative co-ed, was elected by her student body as "Miss East Tennessee State College" for the year 1957-58.

Patsy's genial personality, tenacious will, and cooperative spirit have placed her among the most delightful and talented co-eds of the campus.

May the student body of East Tennessee State College present to you "Miss East Tennessee State College," 1957-58, Patsy Jean Dykes.

Roy Marvin Arnold

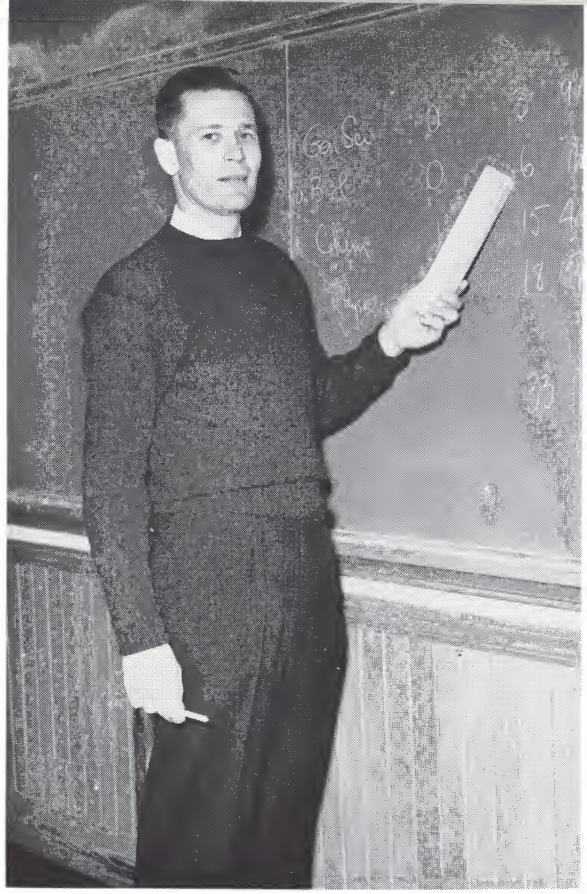

Mr. East Tennessee State College

Roy Marvin Arnold, senior, President of the Student Body, and outstanding campus leader, was elected "Mr. East Tennessee State College" for the year 1957-58.

As well as possessing the merits which are required by his contemporaries to have the singular honor of being selected "Mr. East Tennessee State College," Roy is a discerning, ambitious, and personable man.

May the student body of East Tennessee State College present to you "Mr. East Tennessee State College" 1957-58, Mr. Roy Marvin Arnold.

LAMBDA CHI ALPHA

Crescent Girl

JANIE MAE JONES

PI KAPPA ALPHA

Dream Girl

VIRGINIA MORETZ

FRATERNITY

PHI SIGMA KAPPA

Moonlight Girl

MARGARET WILSON

SIGMA PHI EPSILON

Sweetheart

JUDY DUNCAN

SWEETHEARTS

WHO'S WHO

IBRAHIM ALI ABOU-L-HOSN

ELIZABETH KAREN ADDINGTON

Among Students In

Election to Who's Who in American Colleges and Universities is based upon participation in college extra-curricular activities, character, and scholarship. In order to be eligible, students must have maintained a quality point average of at least 2.5.

JAMES SOLON AKIN

ROY MARVIN ARNOLD

JEANNE LYNN BALLARD

American Colleges and Universities

GAIL CAROLYN BARLOW

BARBARA BRISTOL

CHARLES EDWARD BROWN

WHO'S WHO

PATSY SUE BROYLES

NANCY JANE CARSON

Among Students in

CAROLYN JO COCHRAN

BEVERLY KING COX

NANCY KATHRYN DAVIS

PATSY JEAN DYKES

JOHN JOSEPH EICHE

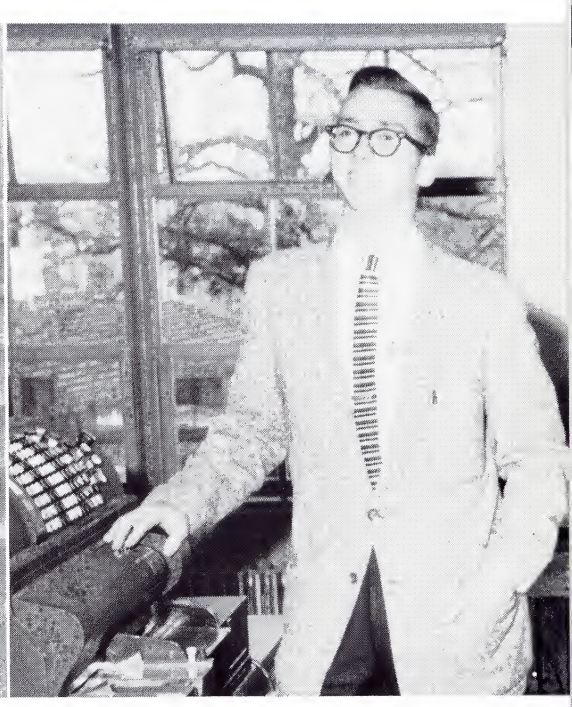

AMERICAN COLLEGES AND UNIVERSITIES

SHIRLEY JEAN FULKERSON

BARBARA LEE GILES

NANCY FAYE GREENE

WHO'S WHO

BILLY JOHN HAMMOND

BERNICE HAMPTON

AMONG STUDENTS IN

BILLIE JOAN HILBERT

SARA ELLEN LEEPER

ROBERT WILLIAM MOOTY

DOUGLAS BERNARD NOLEN

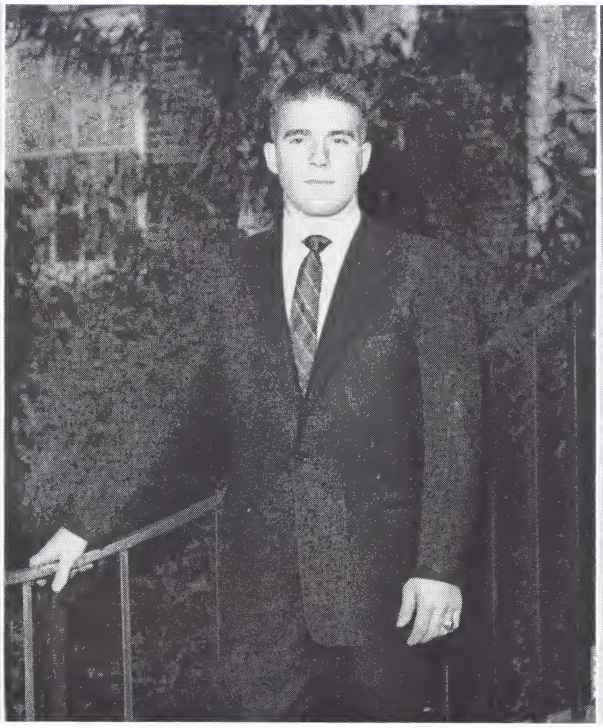

MARY ELIZABETH QUARLES

AMERICAN COLLEGES AND UNIVERSITIES

MARY EVELYN QUINTRELL

LINDA DIANNE ROSE

MARY ANNETTE SELF

WHO'S WHO

LLOYD JERRELL STORY

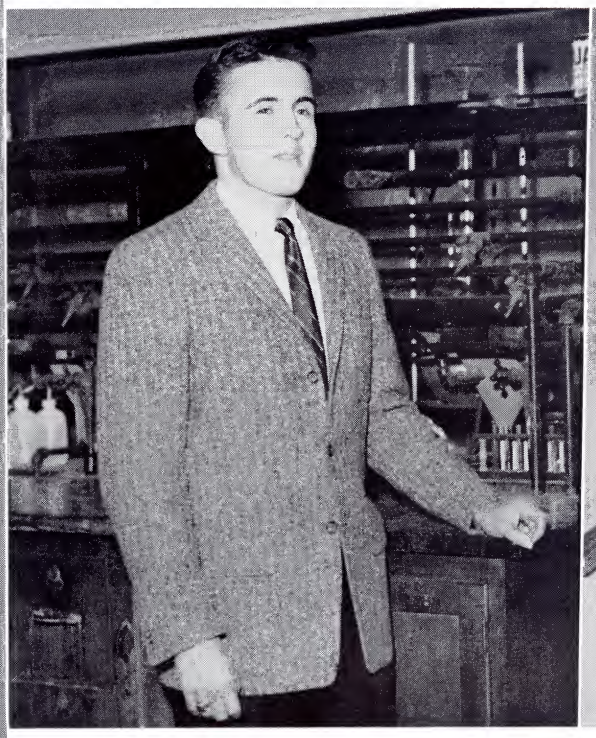

CHARLOTTE EVELYN SWAN

AMONG STUDENTS IN AMERICAN COLLEGES AND UNIVERSITIES

CAROLYN ANN WHITE

PATRICIA WINEBARGER

PATRICIA JANE VINCENT

Potpourri

"Judge For Yourself"

Lambda Chi Alpha Fraternity

FIRST PLACE

"Heaven or Hades, Helvis"

Pi Kapppa Alpha Fraternity

SECOND PLACE

"Smuggling Mary Wana"

Kappa Delta Sorority

THIRD PLACE

HOMECOMING

King

GENE BASS

Queen

LOUISE SLAUGHTER

Left to right: FELIX LOWE, JOAN HONEYCUTT, EVELYN QUINTRELL, JAMES COULTER, JON EICHE, *Chairman*; JOHN BREAZEAL, MARY ELIZABETH QUARLES, RUTH HUNLEY.

FIRST PLACE

"Maroon The Maroons"

PHI SIGMA KAPPA FRATERNITY

WINNING FLOATS AND DECORATIONS

SECOND PLACE

"Rip'em Up, Bucs"

MU DELTA KAPPA FRATERNITY

THIRD PLACE

Rollin' Down That Kentucky Line"

PI KAPPA ALPHA FRATERNITY

FIRST PLACE HOUSE DECORATIONS

"Ohio Valley Stables"

LAKE STREET COTTAGE

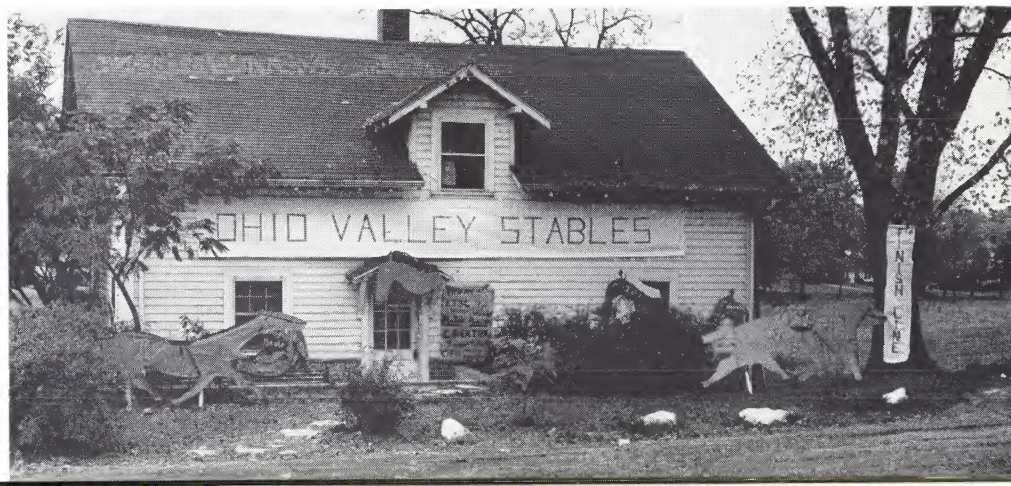

WILLIAM SIKES, *May King* NORMA JAYNES, *May Queen*

MAY DAY

Left to right: BILLY JOE SAMS, BARBARA WILLINGHAM, BUDDY HARTSELL, PHYLLIS HUGHES, ROY ARNOLD, MARY LOU BROWN, BILL SIKES, NORMA JAMES, MARY LOU CARTER, BARBARA GEISLER, FRANK LITTLE, JOANN HENSON, BERNARD NOLEN, BARBARA CARMODY, BILL BRITTS.

Barbara Willingham

MISS MERMAID

THE SCHOOLS AND

CLASSES

GRADUATE SCHOOL

DR. R. H. ELIASSEN
Director

In June, 1950, the Graduate Program was inaugurated at East Tennessee State College. Of the total 213 MASTER OF ARTS degrees that have been earned, 135 have presented theses as part of the requirement for the degree. Over a thousand students have availed themselves of the opportunity to take advanced work. A Graduate Council consisting of eighteen faculty members and administrators, including a director who is responsible to the council for the direction of the program, and administers the program. The five areas in which masters degrees are awarded are education, biology, chemistry, history, and English, with minors in thirteen different fields. The Graduate School primarily serves students from East Tennessee and Southwest Virginia regions, although there have been a number in attendance from other states.

GRADUATE COUNCIL

Left to right: DR. KENNETH SPAULDING, DR. TRAVIS KIRKLAND, MR. WILLIAM BEASLEY, DR. MACK P. DAVIS, DR. SCOTT HONAKER, MR. JOHN P. LAMB, DR. P. W. ALEXANDER, DR. R. H. ELIASSEN, DR. JAMES HODGES, MR. HAL SMITH, DR. DORMAN STOUT, DEAN ELLA V. ROSS, DR. GEORGE DOVE, MR. DAVID DILLER, DR. HERMAN O'DELL.

GRADUATE CLUB

First row, left to right: MRS. CORA R. COX, ROBERT McKENNA, DR. R. H. ELIASSEN, DR. P. W. ALEXANDER, GLYNNA GUINN, MRS. CHARLOTTE ROE, JOHN BENSON, MISS LOUISE McBEE, JOE MUMPOWER, PAUL FRYE, HAYNES WRIGHT, BONNIE ROBINETTE, DAVID SALLEY, HILBURN BLAKELY, BURCHLEY TAYLOR, MR. LOUIS NELSON.

Second row: MRS. ALMA KATES, DR. FRED McCUNE, DR. LESLIE PATTON, MRS. NELLIE McLEAN, MISS BONNIE KATE TAYLOR, MRS. EVELYN ENGLISH, CLYDE REED, URBEY MISSEMER, GEORGE GOODMAN.

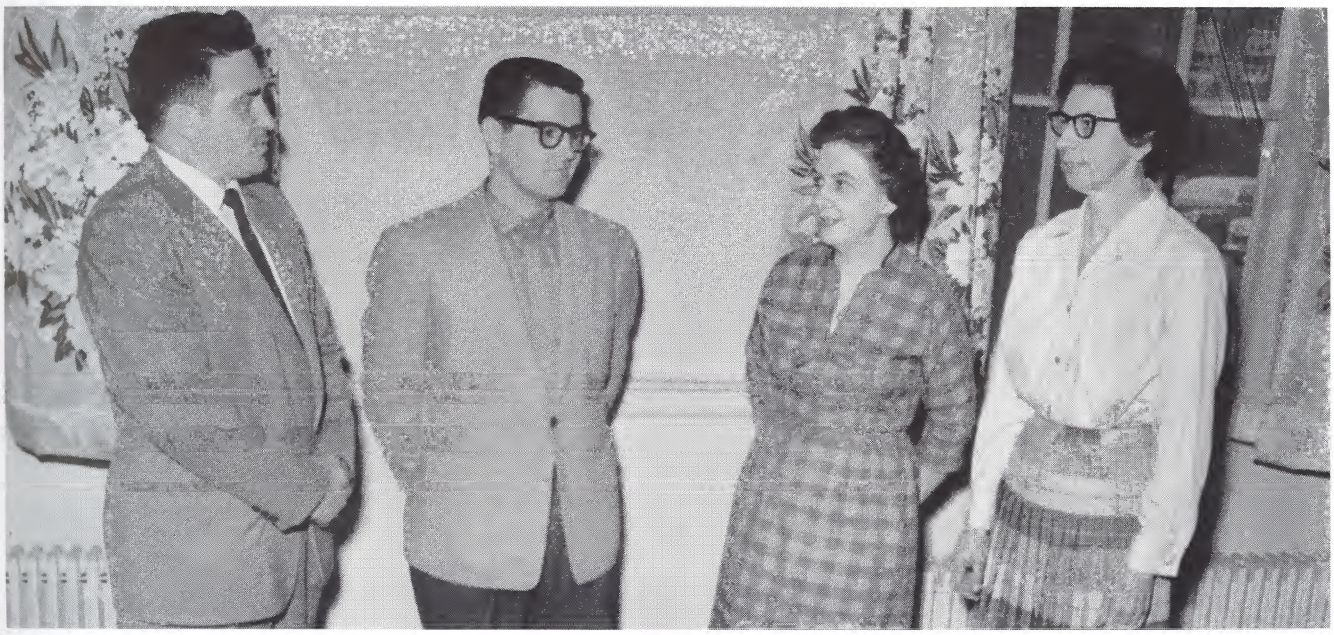

OFFICERS

Left to right: JOHN BENSON, *President*; JOE MUMPOWER, *Vice-President*; MRS. CHARLOTTE ROE, *Secretary*; GLYNNA GUINN, *Treasurer.*

CLASS OFFICERS

Seated, left to right: Patricia Vincent, *Vice-President;* Barbara Geisler, *Secretary.*
Standing: Leon Snodgrass, *President;* Bob Evans, *Senator.*

SENIORS

THE SCHOOL OF EDUCATION

Teacher training is the specific task of the School of Education.

Students enrolled in almost every department of the college may receive training for the teaching profession. The school strives to magnify the importance of the abundance of essential knowledge, both cultural and academic, in the minds of the students. Another desire is to encourage full study in the prospective teachers' fields of concentration. Both on the undergraduate and graduate levels, the School of Education endeavors to provide appropriate training and directed instructional experiences vital to the backgrounds of future teachers.

The E. T. S. C. Training School is one of the attractive features of the department. There, under the well-qualified supervising teachers, students spend twelve weeks observing, guiding, and teaching pupils just as they will find in their own school rooms in the years to come.

East Tennessee State College, through the School of Education and with the cooperation of the other schools, is planning and working seriously to refind the teacher preparation program in the hope that quality of all offerings will be unmistakably excellent.

DR. MACK P. DAVIS
Director

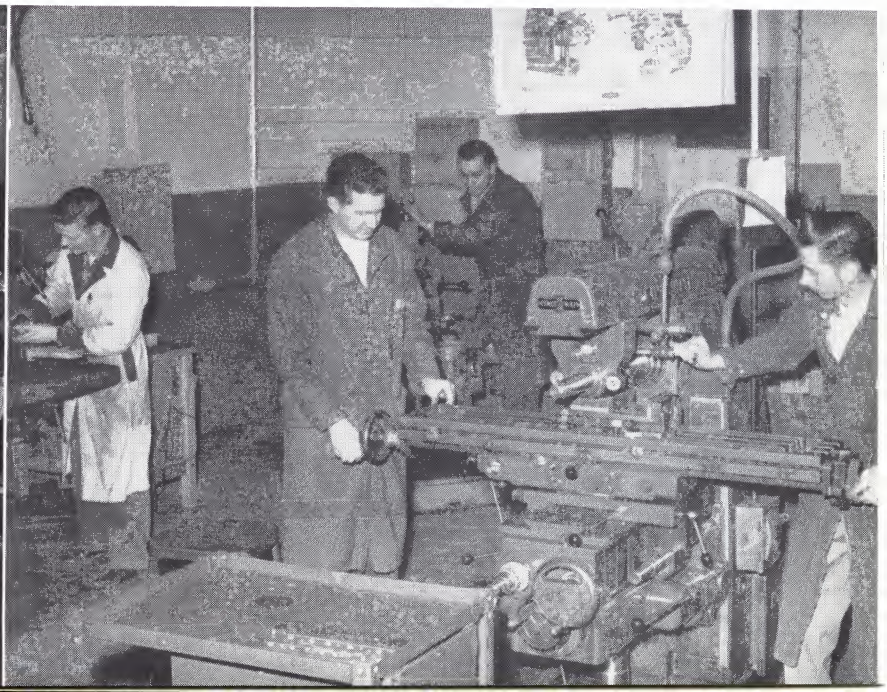

SENIORS

KAREN ADDINGTON — ELIZABETHTON
English
Panhellenic, '56-'57; B.S.U., '55-'58, Senator, '57; Delta Zeta, '56-'58, Vice-President, Secretary; Commuters' Club, '56-'57; "Collegian," '54-'55; Who's Who in American Colleges and Universities, '57-'58; Pi Kappa Delta, Forensics, '57-'58.

MARY MARGARET AEBERLE — JOHNSON CITY
Elementary Education
F.T.A., '57-'58; C.Y.F., '56-'58, Vice-President, '57-'58; Sigma Kappa, '56-'58, Vice-President, '56-'57; Commuters' Club, '55-'56, Secretary, '55-'56.

OWEN STEPHEN ALLGOOD — KINGSPORT
History

◆

ROY M. ARNOLD — KINGSPORT
Industrial Arts
U.S.B., '54-'58, President, '57-'58, Executive Committee, '56-'57, Senate, '55-'57; Mu Delta Kappa, '55-'58, President, '55-'56; Sigma Phi Epsilon, '56-'58, Vice-President, '57-'58; Commuters' Club, '54-'55; Veterans' Club, '54-'58; Potpourri Director, '56-'57; Kappa Delta Pi, '57-'58; Mr. E.T.S.C.; Who's Who.

WILLIAM B. ARROWOOD — CLINTWOOD
Physical Education
Transferred from Hiwassee College; Young Republican Club, '56-'57; Intramurals, '57-'58.

GEORGE D. BAILEY — KINGSPORT
Physical Education
Transfer from Georgia Tech; "T" Club, '54-'58; Intramurals, '55-'57.

◆

RICHARD M. BAIRD — KINGSPORT
Social Studies

JEAN LYNN BALLARD — KINGSPORT
Education
U.S.B., '56; Interdormitory, '57-'58, Vice-President, Yoakley Hall; F.T.A., '56-'58; Band, Flagswinger, '56-'57; Wesley, '54-'56; Kappa Delta, '55-'58, Editor, '56-'57; R.O.T.C. Sponsor, '57-'58; "Buccaneer," '54-'56; Who's Who.

JANET BANKS — BURNSVILLE, N. C.
Elementary Education
Transfer from Mars Hill College; Dean's List, winter '57, summer '57.

◆

CAROLYN G. BARLOW — KINGSPORT
Business
Band, Majorette, '54-'56; I.R.C., '56-'58; Alpha Xi Delta, '55-'58, Recording Secretary, '57-'58; R.O.T.C. Sponsor, '55-'57, Captain, '56-'57; "Collegian," '55-'56.

OMA JEAN BENFIELD — ELIZABETHTON
Education
Glee Club, '50-'58; Patchwork, '55; Phi Mu, '57-'58; Social Chairman and Publicity Chairman; All-School Production, '55; Girls' Ensemble, '56-'57.

GORDON R. BOURNE — BRISTOL
Mathematics
Physics Club, Secretary-Treasurer, '57; Math Club, '56-'57.

◆

LOIS C. BOWMAN — JONESBORO
Elementary Education
F.T.A., '56-'58, Secretary, '57-'58; A.C.E., '56; E.T.S. Club, '57; Phi Eta Tau, '56; Intramurals, '56-'57; Kappa Delta Pi, '58.

DONALD F. BRADLEY — KINGSPORT
Industrial Arts
Mu Delta Kappa, '56-'58, Vice-President, '57-'58; Young Democrats, '57-'58.

FREDERICK J. BRADLEY — CHEROKEE, N. C.
Biology
U.S.B., '55-'56; Biology Club, '56-'58, President, '57-'58, Vice-President, '56-'57; Pi Kappa Delta Senator, '55-'56.

EDUCATION

PAUL F. BRAGG — KINGSPORT
Industrial Arts

CAROLYN A. BRINKLEY — ROAN MOUNTAIN
Home Economics
Home Economics, '56-'57; R.O.T.C. Sponsor, '57-'58.

HARLIS EDWIN BRITT — ELIZABETHTON
Biology

◆

CARROLL L. BROOME — ELIZABETHTON
Business

ADELE BROWNLOW — JOHNSON CITY
English
Glee Club, '56-'57, Wesley, '54-'58, Drama Ch., '56-'57, Vice-President, '57-'58; Kappa Delta, '55-'58, Publicity, '56-'57, Secretary, '57-'58.

JO ANN BRUCE — BRISTOL
Physical Education
Phi Eta Tau, '56-'58; Alpha Omicron Pi, '57-'58.

◆

EARL H. BRYANT — COEBURN, VA.
Health and Physical Education
Transfer from V.P.I.; Veterans' Club, '56-'57; Baseball, '56-'57.

MARIE H. BUCHANAN — ELIZABETHTON
Social Studies

RALPH BUCKLES — HAMPTON
Industrial Arts
Beta Epsilon, '57-'58; Mu Delta Kappa, '56-'58; Commuters' Club, '55-'57, Vice-President, '55; Veterans' Club, '55-'58, Vice-President, '56.

◆

ALICE SUE BYRD — BAKERSVILLE, N. C.
Home Economics
Home Economics, '55-'57; Choir, '56-'57; Young Democrats, '56.

JOANNE CARR — JOHNSON CITY
Elementary Education
Panhellenic, '56-'58, Vice-President, '57-'58; Beta Epsilon, '54-'57, Vice-President, '54-'55; F.T.A., '57-58; Westminster, '55-'58, Secretary, '56-'57; Phi Mu, '55-'58, Rush Chairman, '57-'58; Panhellenic Representative, '57-'58, Registrar, '56-'57; Young Republicans, '57-'58.

NANCY JANE CARSON — KINGSPORT
Elementary Education
U.S.B., '55-'58, Senator, '55-'57, Social Chairman, '56-'57, Executive Committee, '57-'58; Interdormitory, '55-'56, Vice-President; Panhellenic, '56-'58, Vice-President, '56-'57; Glee Club, '54-'57; Choir, '55-'58, Senator; I.R.C., '56-'58; Kappa Delta Pi, '57-'58; Wesley, '54-'55; Alpha Xi Delta, '54-'58, President, '57-'58; Who's Who, '56-'57.

◆

ROY DUANE CARTER — KNOXVILLE
Physical Education

IDA FRAZIER CHAMBERS — KINGSPORT
Education

SHIRLEY ANN CHINOUTH — JOHNSON CITY
Elementary Education
Patchwork, '53-'54; Wesley, '53-'54; Alpha Delta Pi, '54-'58; Pi Sigma, '53-'54; "Collegian," '53-'54.

SENIORS

SHIRLEY M. CHRISTIAN — CHURCH HILL
Business

GRADY CLARK, JR. — KINGSPORT
English
Gamma Theta Upsilon.

HERBERT T. CLARK — JOHNSON CITY
Industrial Arts
Mu Delta Kappa, '55-'57; R.O.T.C. Officer, '54-'58; Scabbard & Blade, '57-'58.

◆

ANN CLARKE — ASHEVILLE, N. C.
Sociology
F.T.A., '56-'57, Senator; Westminster, '56-'57; Sigma Kappa, '57-'58, Social Chairman; Transfer from Mars Hill Jr. College.

CHAPMAN C. CRAIG — MORRISTOWN
Industrial Arts
Transfer from University of Tennessee.

CAROLYN JO COCHRAN — KINGSPORT
Elementary Education
U.S.B., '57-'58; F.T.A., '54-'57; A.C.E., '55-'58; Phi Eta Tau, '55-'57, Senator, '57-'58; Patchwork, '54-'57; Radio Club, '55-'57, Secretary, '55-'56; Wesley, '54-'58; Kappa Delta, '55-'58; R.O.T.C. Sponsor, '56-'58; Young Republicans, '55-'56; Intramurals, '55-'57; "Collegian," '55-'56.

◆

LESLIE W. COLE — JONESBORO
Chemistry
U.S.B., '57-'58; A.C.E., '57-'58; Phi Sigma Kappa, '55-'58, Pledge Master, '57-'58; R.O.T.C.; Scabbard & Blade, '56, '57-'58, Senator, '57-'58.

JAMES L. COULTER, JR. — MARYVILLE
Industrial Arts
Mu Delta Kappa, '56-'58, Senator, '57-'58; Veterans' Club, '56-'58, Commander, '56-'57.

SYLVA ANNE COX — KINGSPORT
Social Studies
Glee Club, '56-'57; Westminster, '56; R.O.T.C. Sponsor, '56-'58.

◆

FOY D. CROWDER — HILLSVILLE, VA.
Health and Physical Education
Transfer from Emory & Henry College; Veterans' Club; Intramurals.

JOHN B. CURLING — JOHNSON CITY
English
B.S.U., '55-'58, President; Sigma Phi Epsilon, '55-'58, Senator, '56-'57.

CHARLOTTE R. DALTON — PINEY FLATS
Business
F.T.A., '56-'57.

◆

EDWIN LEE DAUGHERTY, JR. — KINGSPORT
Mathematics
Transfer from Hiwassee College; Math Club, '56-'58.

KENNETH DICK DAVENPORT — JELLICO
Business
Transfer from University of Mississippi and Memphis State; Kappa Sigma, '55, President at University of Mississippi.

NANCY KATHRYN DAVIS — KINGSPORT
Speech and Hearing
Band Sponsor, '55; I.R.C.; Kappa Delta Pi, '57-'58, President; Alpha Xi Delta, '54-'58, Corresponding Secretary, '55-'57; Young Democrats; "Buccaneer," '55-'57; "Collegian," Society Editor, '55-'58; Class Officer, Reporter, '55-'56.

SENIORS

EUGENIA D. DORTON — KINGSPORT
Elementary Education

GEARL DOUTHAT — MOHAWK
Pre-Agriculture Education

GLENN A. DULANEY, JR. — JOHNSON CITY
Mathematics

◆

PATSY DYKES — KNOXVILLE
Physical Education
U.S.B., '57-'58, Secretary-Treasurer; Interdormitory, '55-'56, Senator; Aquatic Club, '56-'58; Phi Eta Tau, '54-'58, President; Wesley, '54-'58; Kappa Delta, '54-'58, Social Chairman; Panhellenic Representative; Panhellenic, '56-'57, Reporter; Cheerleaders, '56-'58, Head Cheerleader; Intramurals, '54-'58; Junior Class Secretary, '56-'57; Who's Who, '56-'58; Carter Hall Student Government, '55-'56, President; Letter Girl, '55-'58.

LAWRENCE H. EADS — LIMESTONE
Industrial Arts

LUCILLE EDEN — KNOXVILLE
Elementary Education
Transfer from Lincoln Memorial University.

◆

KENNETH ESTES — KINGSPORT
Industrial Arts
Mu Delta Kappa, '57-'58, Treasurer.

BOB EVANS — JOHNSON CITY
Physical Education
"T" Club, '55-'57, Secretary, '57; Vice-President of Junior Class, '56-'57; Senator of Senior Class, '57-'58.

CEPHAS T. EVANS — BRISTOL
Industrial Arts

◆

NANCY CAROL FEATHERS — ELIZABETHTON
Business

ANNA K. FINCHUM — NEWPORT
Business
Interdormitory, '57-'58, President of Cooper Hall; Beta Epsilon, '55-'58, Vice-President, '57-'58; Glee Club, '54-'57; B.S.U., '54; Phi Mu, '57-'58.

MARILYN FINCHUN — GREENEVILLE
Education
F.T.A., '55-'56; Band, '55-'57; Patchwork, '56-'57; Westminster, '56-'58; Young Democrats, '56-'57; Dean's List, Fall '56.

◆

ERNEST LEROY FLEENOR — JONESBORO
Social Science

JIMMY FERD FLETCHER — BRISTOL
Business
Transfer from I.C.V.; Orchestra, '55-'56.

JACK H. FORD — NEW HAVEN, W. VA.
Industrial Arts
Intramurals, '55.

SENIORS

TOMMY D. FOSTER — LENOIR CITY

Physical Education

"T" Club, '56-'57; Pi Kappa Alpha, '57; R.O.T.C. Officer, '57-'58; Scabbard & Blade, '57; Intramurals, '55-'57; Football, '55-'57.

ROBERT L. FRANKLIN — HAMPTON

History

ANN LYNN FRASER — JOHNSON CITY

Elementary Education

Glee Club, '55-'57; Patchwork, '55; Westminster, '56-'58; Kappa Delta, '55-'58.

◆

SHIRLEY JEAN FULKERSON — KINGSPORT

Business

Beta Epsilon, '55-'56; Glee Club, '54-'56; Band, Flag-swinger, '56-'57; Wesley, '54-'58; Kappa Delta, '54-'58, Treasurer, Vice-President, '56-'57.

BARBARA GEISLER — TELFORD

Health

Interdormitory, '57-'58; Band Majorette, '54-'58; Alpha Delta Pi, '54-'58; Lambda Chi Alpha "Crescent Girl," '56-'57; R.O.T.C. Sponsor, '55-'58; Class Beauty, '55-'57; Sophomore Class Secretary-Treasurer, '55-'56; Senior Class Secretary-Treasurer, '57-'58.

CAROLE GENTRY — ERWIN

Elementary Education

Panhellenic, '57-'58; F.T.A., '56-'58; A.C.E., '56; Westminster, '55-'58; Kappa Delta, '55-'58, President, '57-'58; R.O.T.C. Sponsor, '57-'58.

◆

ELAINE GERACE — ELIZABETHTON

English

BARBARA L. GILES — WYTHEVILLE, VA.

Sociology

U.S.B., '56-'57; Patchwork, '55-'58; Alpha Psi Omega, '57-'58; C.Y.F., '56-'58, Secretary, '57-'58; Alpha Omicron Pi, '56-'58, Reporter, '56-'57, Treasurer, '57-'58; "Buccaneer," '55-'58, Ass't. Business Manager, '56-'57, Business Manager, '57-'58; Who's Who, '57-'58.

EULENE WILSON GRAY — NEWPORT NEWS, VA.

Music

Transfer from Mars Hill Junior College and Carson-Newman College.

◆

PHYLLIS Y. GRAYBEAL — JOHNSON CITY

Elementary Education

WANDA KATE GREEN — JOHNSON CITY

English

Transfer from Brenau College; Central Religious Council, President, '57-'58; Wesley, '55-'58, President, '57-'58; Zeta Tau Alpha; R.O.T.C. Sponsor, '57-'58.

MARY ELIZABETH GREENE — JOHNSON CITY

Elementary Education

◆

LINDA GAYLE GRIFFIN — WALHALLA, S. C.

Elementary Education

Transfer from Virginia Intermont; F.T.A., President, '56-'58; Alpha Omicron Pi, '56-'58; Westminster, '57-'58.

GERALDINE GRINDSTAFF — ELIZABETHTON

Biology

DOROTHY A. HALTOM — KINGSPORT

Elementary Education

Yoakley Hall Secretary, '57-'58; Panhellenic, '57-'58, Corresponding Secretary; A.C.E., '55-'57; Glee Club, '56-'58, Librarian, '56-'57, Vice-President, '57-'58; Westminster, '56-'58; Sigma Kappa, '56-'58, Vice-President, '56-'57; Panhellenic Representative, '57-'58.

EDUCATION

VICTOR HAMILTON — WISE, VA.
English
Transfer from Clinch Valley College of the University of Virginia.

DALLAS L. HARDIN — JONESBORO
Industrial Arts
B.S.U., '55-'57; Veterans' Club, '56.

DOROTHY DEAN HARRIS — ERWIN
Elementary Education
B.S.U., '57; Commuters' Club, '56-'57.

◆

JAN ELIZABETH HART — JOHNSON CITY
Nursing Education

GINGER JAN HAWK — GREENEVILLE
Business Education
Interdormitory, '57-'58; Panhellenic, '57-'58; F.T.A., '56-'58; Westminster, '55-'58; Sigma Kappa, '57-'58, Pledge President, '57, Panhellenic Representative; Young Democrats, '56-'57.

JOSEPH T. HAWKS — JOHNSON CITY
Business and Speech
Radio Club, Senator, '56-'57; Alpha Psi Omega, '55-'57; Pi Kappa Alpha; "Collegian," '57-'58.

◆

HILDA M. HENSLEY — KINGSPORT
Social Studies
Transfer from Greeneville Hospital, Greeneville, Tennessee.

JOY TILSON HENSLEY — LIMESTONE
Business
Glee Club, '53-'55; Choir, '53-'55; B.S.U., '53-'55; Phi Alpha, '53-'55.

MARY K. HICKEY — NEWPORT
Education

◆

BARBARA SUE HICKMAN — BLOUNTVILLE
Music
Glee Club, '55-'58; M.E.N.C., '56-'58; Organ Guild, '56-'58, Senator, '55; Wesley, '55-'56; Sigma Kappa, '56-'58.

JOAN HILBERT — JONESBORO
Sociology
Band Sponsor, '57-'58; Biology Club, '56-'57; B.S.U., '55-'56; Kappa Delta, '55-'57, Secretary, '55-'56; R.O.T.C. Sponsor, '55-'57, 2nd Lieut., Captain, Lieut. Colonel.

JANICE BURTON HILL — ROGERSVILLE
Elementary Education
B.S.U., '53-'54; Delta Pi Delta, '53-'54.

◆

HOWARD S. HITE — KINGSPORT
Industrial Arts

ELSBERRY HOLCOMBE — MARS HILL, N. C.
Industrial Arts
Transfer from Western Carolina.

JAMES T. HOUSER — BRISTOL
Physical Education
Transfer from Union College, Barbourville, Ky.; Veterans' Club.

SENIORS

CHARLES HOVIS — KINGSPORT
Industrial Arts
Interdormitory, '55, Vice-President; Intramurals, '54-'56.

POWELL L. HOVIS — KINGSPORT
Industrial Arts
Iota Tau Kappa, '55; Intramurals, '55-'57; Secretary-Treasurer of Browning Hall, '54.

JANE HUNNICUTT — ELIZABETHTON
Business
Band, '55; Alpha Delta Pi; Kappa Delta Pi.

◆

KATHRYN ANN ISAACS — ELIZABETHTON
Elementary Education

NANCY K. HAYS ISLEY — INDIAN SPRINGS
Education

HOWELL T. JENKINS — JONESBORO
Health and Physical Education
Scabbard & Blade, '57.

◆

KATHLEEN JENNINGS — BRISTOL
Elementary Education

JIM JOHNSON — SPARTANBURG, S. C.
History
Transfer from Spartanburg Junior College.

NANCY L. JONES — KINGSPORT
English
Transfer from Maryville College; Girls' Ensemble, '56-'57; Westminster, '56-'57; Kappa Delta, '56-'57.

◆

LOVE JUSTICE — ERWIN
Home Economics
Home Economics, '56-'57; Glee Club, '55-'56; Band, '54-'57; Wesley, '54-'57; Delta Pi Delta, '54-'55; Delta Zeta, '55-'57, Activities Chairman, '56-'57, Vice-President, '57-'58.

GENE B. KEEBLER — JONESBORO
Health and Physical Education

MARIANNA KELLY — JOHNSON CITY
Elementary Education
A.C.E., '57-'58; Patchwork, '54-'55; Central Religious Council, '57-'58; Wesley, '54-'58; Commuters' Club, '55-'56.

◆

CONNIE KENNEDY — BRISTOL, VA.
Elementary Education
Transfer from King College; B.S.U., '57.

THOMAS M. KING — KINGSPORT
Physical Education
"T" Club, '55-'58; R.O.T.C. Officer, '57-'58; Scabbard & Blade, '57-'58; Intramurals, '56; Football, '54-'57.

PATSY ANN LAMBERT — KNOXVILLE
Home Economics
Transfer from University of Tennessee; Home Economics, '56-'58; Phi Eta Tau, '56-'58; B.S.U., '56; Wesley, '57; Kappa Delta, '56-'58; Intramurals, '56-'57.

EDUCATION

JAMES E. LAWSON — JOHNSON CITY

Biology

SARA LEEPER — KINGSPORT

Business

Beta Epsilon, '54-'56, East. Tenn. Director, '56-'57; U.S.B.; Phi Eta Tau, '54-'56, Treasurer, '56-'57; Wesley, '54-'57, Senator, '56-'57; Kappa Delta, '54-'57, Editor, '55-'56, Secretary, '56-'57, Historian, '57-'58; R.O.T.C. Sponsor, '55-'57, Captain; Intramurals, '54-'57; Letter Girls' Club, '56-'57.

RALPH LEWIS — ERWIN

Business

◆

CHARLES S. LINGAR — KINGSPORT

Industrial Arts

Interdormitory, '54-'55; Beta Epsilon, '55-'56; Commuters' Club, '55-'57; Veterans' Club, '55-'57; Young Democrats, '55-'57; Intramurals, '55-'57.

EUSTACE S. LINKER — JOHNSON CITY

Industrial Arts

Mu Delta Kappa, '57-'58.

FRANCIS E. LITTLE — GREENEVILLE

Music

Transfer from University of Tennessee; Choir, '54-'57, Tour Manager, '56; E.T.S. Club, '55-'57; Glee Club, '54-'58; Quartette, '54; Freshman Talent Show Winner, '54; U.S.B., '54-'55; Election Commission, '56-'57; I.F.C., '57-'58, Secretary, '57-'58; Pi Kappa Alpha, '56-'58, President, '57, Vice-President, '57, Corresponding Secretary, '56; R.O.T.C. Officer, '56-'57; Scabbard and Blade, '57-'58; "Collegian," '56-57; Westminster, '53-'57; Freshman Class President, '54-'55.

◆

HENRY A. LOWE — ERWIN

Industrial Arts

"T" Club, '57-'58; Sigma Phi Epsilon, '56-'58.

JEWELL McEWEN — BUTLER

Business

Beta Epsilon, '55-'58; B.S.U., '54-'58; Sigma Kappa, '56-'58, Chaplain, '57-'58.

EDNA EARL McFEATURE — TELFORD

Elementary Education

F.T.A., '56-'58.

◆

JOHN C. McFEATURE — TELFORD

Industrial Arts

F.T.A., '56-'58, Treasurer, '56-'57.

SHIRLEY RUTH McGEE — JOHNSON CITY

Business

VAUGHN HAROLD McGEE — JEFFERSON CITY

Industrial Arts

Iota Tau Kappa, '55-'57; Mu Delta Kappa, '57-'58; Veterans' Club, '55-'58; Intramurals, '56-'58.

◆

ALICE B. McKINNEY — JONESBORO

Home Economics

OTIS MABE — RICHLANDS, VA.

Elementary Education

DOLORES ANN MARKLAND — ELIZABETHTON

Elementary Education

SENIORS

JAMES RICHARD MAY — JONESBORO

Physical Education

Transfer from Bacone College, Oklahoma; "T" Club, '56-'58, Master-at-Arms; Intramurals, '55-'57; Football, '55-'56.

JOHN E. MAYS — FALL BRANCH

Biology

Biology Club, '55-'58, Vice-President, '57-'58; Phi Sigma Kappa, '56-'58, Treasurer, '57-'58; R.O.T.C. 2nd Lieut., '57-'58; Scabbard and Blade, '57-'58; Young Democrats, '56-'57.

JOSEPHINE MILLER — HAMPTON

Music

Panhellenic, '57-'58; Glee Club, '54-'58, Librarian, '57-'58; E.T.S. Club, '56-'58; M.E.N.C., '56-'58; Delta Omicron, '57-'58, Publicity Chairman; Westminster, '57-'58; Sigma Kappa, '56-'58; Social Chairman, '56-'57, President, '57-'58; R.O.T.C. Sponsor, '54-'56, First Lieutenant.

◆

EDWARD L. MOORE — MORRISTOWN

Industrial Arts

MARY RUTH MORELL — JOHNSON CITY

Elementary Education

F.T.A., '56-'58; B.S.U., '54-'58; Sigma Kappa, '56-'58, Corresponding Secretary, '57-'58.

DAVID MORGAN — ROAN MOUNTAIN

Mathematics

Transfer from Lees-McRae.

◆

JOAN MORRELL — BRISTOL

Elementary Education

Transfer from Virginia Intermont College.

ROBERT MORROW — KINGSPORT

Industrial Arts

Mu Delta Kappa, '56-'57, Secretary, '56-'57; Veterans' Club, '57.

EUGENE H. MULLINAX — KINGSPORT

Physical Education

Iota Tau Kappa, '55-'57.

◆

EMORY L. MULLINS — KINGSPORT

Business Administration

U.S.B., Executive Committee, '57-'58; Election Commission, '56-'57; Beta Epsilon, '55-'58, President, '56-'57, Senator, '57-'58; Sigma Phi Epsilon, '55-'58; Comptroller, '57-'58, Senator, '56-'57; Commuters' Club, President, '55-'56.

MARY LIDDLE NARDI — BRISTOL, VA.

Drama

Transfer from Virginia Intermont College; Patchwork, '57-'58; Radio Club, '56-'58.

ELMER K. NAVE — JOHNSON CITY

Industrial Arts

Mu Delta Kappa, '57-'58; Intramurals, '54-'55.

◆

SAM NEWELL — JOHNSON CITY

Industrial Arts

KENNETH E. NEWMAN — KINGSPORT

Industrial Arts

Mu Delta Kappa, '57-'58; R.O.T.C. Officer, '57-'58; Scabbard and Blade, '57-'58.

GLADYS LOUISE NIDIFFER — ELIZABETHTON

Elementary Education

F.T.A., '56-'57, Vice-President, '57-'58; Glee Club, '57; B.S.U., '56-'58.

EDUCATION

JOHN PAUL ORR — DRYDEN, VA.

Industrial Arts

President Ritter Hall, '57-'58; Mu Delta Kappa, '57-'58; Veterans' Club, '57-'58.

ELINOR PATRICIA PETERS — ELIZABETHTON

Music

Glee Club, '54-'58; Band, '54-'55, '56-'57; M.E.N.C., '57-'58; Delta Omicron, Secretary-Treasurer, '57-'58; Central Religious Council, '57-'58; B.S.U. Secretary, '56-'57; R.O.T.C. Sponsor, '57-'58.

BOBBY RAY PIPPIN — RODA, VA.

Industrial Arts

Transfer from V.P.I.

◆

WALTER GLEN PLESS — ELIZABETHTON

Industrial Arts

CHARLES WILSON POPE — OAK RIDGE

Physical Education

Transfer from University of Florida; "T" Club, '57-'58; Veterans' Club, '57-'58; Intramurals, Student Director; Varsity Baseball, '56-'58.

ANNETTE PRICE — ROGERSVILLE

Music

◆

MILDRED HELEN PRICE — JOHNSON CITY

Elementary Education

FRANCES RICHESIN — LOUDON

Education

Transfer from Hiwassee College; F.T.A., '57-'58; Wesley, '56-'57.

HOBERT C. RIDDLE — ERWIN

Mathematics

◆

ROBERT H. RILEY — JOHNSON CITY

Industrial Arts

NANCY S. RUTHERFORD — BRISTOL

Elementary Education

Transfer from Virginia Intermont; F.T.A., '56-'58, Senator, '56-'57; Kappa Delta Pi, Secretary, '57-'58; Westminster, '57-'58; Alpha Xi Delta, '56-'58, Song-leader, '57-'58; Young Democrats, '56-'57, Social Chairman, '57; Junior Class Beauty, '56-'57; Association of Childhood Education, '57-'58.

JACKIE B. SARGENT — JOHNSON CITY

Industrial Arts

Mu Delta Kappa, '57-'58; Veterans' Club, '56-'58.

◆

ANNETTE SELF — MOSHEIM

English

Interdormitory, '56-'58; Panhellenic, '55-'58, Corresponding Secretary, '56-'57, President, '57-'58; Club Cervantes, '56-'58; I.R.C., Secretary, '56; Wesley, '54-'55; Alpha Omicron Pi, '55-'58, President, '56-'57, Rush Chairman, '57-'58, Senator, '57-'58; "Buccaneer," '57-'58; "Collegian," '56; Who's Who, '56-'58; Dean's List, '54-'58.

JAKE B. SELLS — KINGSPORT

Industrial Arts

PATRICIA SHARP — JACKSBORO

Physical Education

F.T.A., '55; Glee Club, '55; Phi Eta Tau, '54-'58; B.S.U., '54-'55; R.O.T.C. Sponsor, '55-'56.

SENIORS

KYLE SIMMERMAN — JONESBORO
Industrial Arts
Mu Delta Kappa, Reporter, '57-'58.

LEWIS SIMS — JONESBORO
Industrial Arts
Veterans' Club, '56-'57.

HARRY H. SISK — JOHNSON CITY
Industrial Arts
Mu Delta Kappa, '57-'58.

◆

DOROTHY JACKSON SMITH — JONESBORO
Elementary Education
F.T.A., '57.

MARY GAIL STALLARD — ERWIN
English
Band, '54; Wesley, '54-'57; Kappa Delta, '54-'58, Magazine Chairman, '55, Guard, '56, Projects Chairman, '57-'58.

EMILY STARRITT — JOHNSON CITY
Nursing
Patchwork, '54; B.S.U., '55-'56; Wesley, '57-'58; Kappa Delta, '54-'57; Student Nurses Orgn., '54-'58.

◆

CARRIS EDNA STEADMAN — KINGSPORT
Business
Wesley, '57-'58; Phi Mu, '54-'58, Chaplain, '55-'57, Historian, '57-'58.

GAIL YVONNE STEFFEY — JOHNSON CITY
Elementary Education
U.S.B., '57-'58; Glee Club, '54-'55; Patchwork, '54-'56, Secretary, '55-'56; Wesley, '54-'58; Alpha Delta Pi, '54-'58, Corresponding Secretary, '56-'57, Senator, '57-'58; "Collegian," '54-'55.

DONALD L. STEVENS — HAMPTON
History
R.O.T.C. Officer, '56-'58.

◆

JIMMIE REECE STOUT — DAMASCUS, VA.
Industrial Arts

CHARLOTTE EVELYN SWAN — JOHNSON CITY
Elementary Education
Panhellenic, '57-'58; Kappa Delta Pi, '57-'58; Alpha Xi Delta, '54-'57, Vice-President, '56-'57, Rush Chairman, '57-'58.

VIRGINIA B. SYLVERS — JONESBORO
Elementary Education
Transfer from A. & I. University, Florida A. & M. University.

◆

JAMES HENRY THOMPSON — BRISTOL
Social Studies

ALICE THORNTON — NEWPORT
Business Administration
Panhellenic, '56-'57, Senator, '56; Glee Club, '54-'55; B.S.U., '54; Delta Zeta, '55-'57, President, '56, Senator, '57.

CHARLES R. TOLER — JOHNSON CITY
Education

EDUCATION

DONALD E. TOLLIVER — High Point, N. C.

Social Science

Geology Club, '56-'57; Alpha Psi Omega, '57; Veterans' Club, '56.

PATRICIA JANE VINCENT — Chattanooga

Speech and Hearing

Aquatic Club, '56-'57; Phi Eta Tau, '56-'58; Letter Girls, T.S., Monogram, T Sweater, President, '57-'58; Wesley, '55-'56; Alpha Xi Delta, '56-'58, Marshall; '56-'57, Vice-President, '57-'58; Intramurals, '56-'58, Asst. Manager, '56-'57, Manager, '57-'58; Senior Class Vice-President, '57-'58.

VILLA WACHTEL — Bean Station

Elementary Education

◆

ALICE WADDELL — Greeneville

Elementary Education

F.T.A., Second Vice-President, '56-'57; Westminster, '56-'57.

JACK A. WALLIN — Greeneville

Social Studies

MARY ELIZABETH WALSER — Johnson City

Elementary Education

Transfer from Agnes Scott; A.C.E., '55-'56; B.S.U., '54-'57; Alpha Delta Pi, Treasurer, '56-'57; R.O.T.C. Sponsor, '55-'57; Dean's List, '56.

◆

MARY E. WARNER — Maryville

Social Studies

Transfer from Tennessee Wesleyan College; Westminster, '57-'58.

ALMA WARREN — Shouns

Elementary Education

Transfer from Mars Hill Junior College; F.T.A., '56-'58; Y.W.C.A., '56-'58; B.S.U., '56-'58.

HAROLD E. WATSON — Sevierville

Industrial Arts

◆

DONALD L. WHISTLER — Knoxville

Physical Education

"T" Club, '55-'58; Intramurals, '55-'56; Football, '54-'57.

CAROLYN ANN WHITE — Johnson City

Music

Glee Club, '54-'58; Choir, '55-'58, Treasurer, '56-'57; Band, '54-'58, Reporter, '55-'56, Senator, '56-'58; U.S.B., '56-'58; E.T.S. Club, '56-'58; M.E.N.C., '54-'58, Vice-President, '56-'57; Delta Omicron, '57-'58, President, '57-'58; B.S.U., '54-'58, Stewardship Chairman, '57-'58; Kappa Delta, '56-'58, Chaplain, '56-'57, Parliamentarian, '57-'58; Who's Who, '56-'58.

SUE ELLEN WIDENER — Kingsport

Elementary Education

Alpha Delta Pi, '54-'58; R.O.T.C. Sponsor, '55-'58.

◆

JAMES P. WIDENER — Damascus, Va.

Industrial Arts

Veterans' Club, '55-'56.

RONALD J. WILHOIT — Chuckey

Physical Education

ALMA JEAN WILLIAMS — Surgoinsville

Business

Panhellenic, '56-'57; Beta Epsilon, '55-'58; B.S.U., '54-'58; Sigma Kappa, '56-'58, Recording Secretary, '57-'58; Dean's List, Winter, '54-'55, Spring, '54-'55.

SENIORS
EDUCATION

NELDA R. WILLIAMS — KINGSPORT

Education

Glee Club, '55-'56.

BETTY LUCILE WILLIAMSON — KNOXVILLE

Elementary Education

Panhellenic, '56-'57; Beta Epsilon, '55-'56; Kappa Delta Pi, '57-'58; Wesley, '54-'58, Program Chairman; Kappa Delta, '55-'58, Membership Chairman, Education Director, Panhellenic Representative; R.O.T.C. Sponsor, '56-'57.

JAMES D. WILLIS — ERWIN

Social Science

◆

HERMAN WILSON — BRISTOL

Industrial Arts

F.T.A., '56-'58; Mu Delta Kappa, '57-'58; Commuters' Club, '54-'55; Young Republicans, '56-'58.

ROGER LEE WILSON — BAKERSVILLE, N. C.

Industrial Arts

Transfer from Gardner Webb Junior College; Mu Delta Kappa, '57-'58.

KARL F. WINKLE — JOHNSON CITY

Physical Education

Veterans' Club, '55-'57.

◆

WILLIAM E. YORK — KINGSPORT

Industrial Arts

Mu Delta Kappa, '56-'58, Secretary, '57-'58.

THE SCHOOL OF ARTS AND SCIENCES

DR. GEORGE DOVE
Director

The training of the individual according to his interests so that he may develop into a well-adjusted, well-informed citizen who will contribute something to his community, is the aim of the School of Arts and Sciences.

The main objectives of the School are: (1) to provide a good academic background for the training of teachers, (2) to give preprofessional training in Medicine, Dentistry, Pharmacy, Law, Engineering, and many other areas, (3) to give a well-rounded liberal education to everyone.

The Departments are: Art, Biological Science, English, Foreign Languages, Geograpy and Geology, History, Mathematics, Music, Physical Science, Political Science, Sociology, and Speech and Drama.

The School offers two degrees. The Bachelor of Arts degree, which requires a foreign language, is the standard degree, and the Bachelor of Science degree which does not require a language is offered.

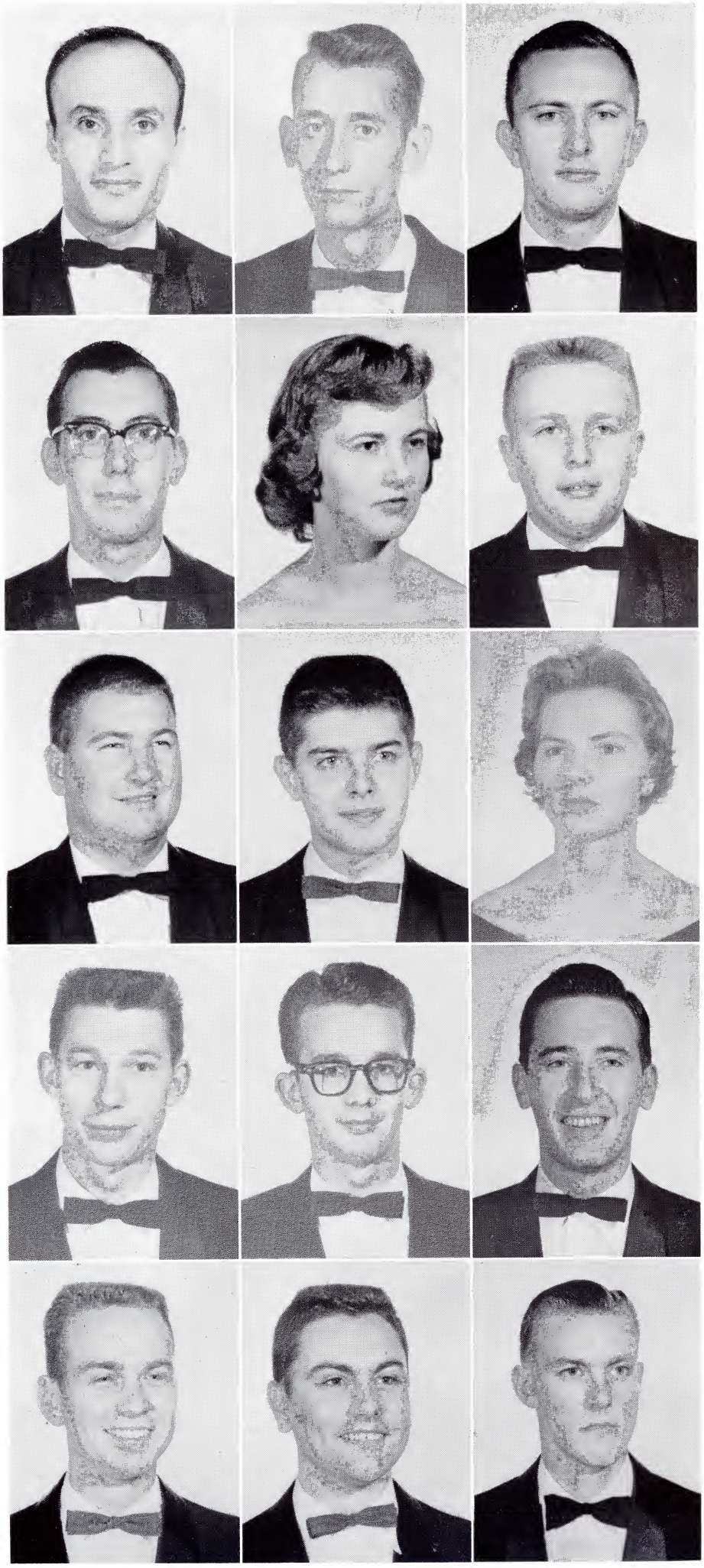

SENIORS

IBRAHIM ALI ABOU-L-HOSN — BEIRUT, LEBANON

Chemistry

A.C.S., '57-'58, Vice-President; International Club, '56-'58, President, '56-'58; B.S.U., '56-'58, Baptist Int. Committee; Pre-Medical Society, '56-'58; Potpourri Committee, '57-'58.

ALLEN D. ALLGOOD — KINGSPORT

Social Science

Transfer from Berea College; Gamma Theta Upsilon, '57-'58, Secretary, '57-'58.

MARVIN A. BLIZARD — KINGSPORT

Mathematics

Transfer from Virginia Military Institute; Physics Club, '57; Math Club, '54-'58; Dean's List, '57, Spring, Summer.

◆

CHARLES EDWARD BROWN — BULLS GAP

Speech and Drama

U.S.B., '55-'58; I.F.C., '57-'58; Geography Council, '54-'56; A.C.S., '54-'56; Biology Club, '54-'56; Patchwork, '56-'58; Radio Club, '56-'58, Senator, '56-'58; I.R.C., '56-'58; Wesley, '54-'58; Lambda Chi Alpha, '55-'58; Young Republicans, '56-'58; Math Club, '56-'57.

REGINA BUCK — ALDIE, VA.

English

Transfer from V.P.I.

THOMAS D. CLAMAN — BLOUNTVILLE

Chemistry

A.C.S., '57-'58.

◆

C. A. COATES, JR. — BLOUNTVILLE

Chemistry

A.C.S., '55-'58, President, '57-'58; R.O.T.C., Scabbard and Blade, '57; Pre-Medical Society, '55.

ROBERT SIDNEY COFER — BRISTOL

Fine Art

U.S.B., '54-'57; Geography Council, '54-'56, Senator, '55-'56; I.R.C., '54-'56; B.S.U., '54-'56, Training Union Director; Lambda Chi Alpha, '54-'57; Public Relations, '54-'55, Secretary, '55-'57; Signs-of-the Times, '55-'56; Young Democrats, '55-'57; Sophomore Class President, '55-'56.

JENNY COLLIER — JOHNSON CITY

Sociology

U.S.B., '55-'56; Panhellenic, '57-'58; Patchwork, '54-'56; Westminster, '55-'58; Alpha Delta Pi, '55-'58, Senator, '55-'56, Reporter, '55, Recording Secretary, '55-'56; Panhellenic Representative, '57-'58; "Collegian," '54-'55.

◆

GEORGE R. CREASY — KINGSPORT

Industrial Arts

Gamma Theta Upsilon, '56-'58, Vice-President, '57-'58; Mu Delta Kappa, '57; Pi Kappa Delta, '56-'58, President, '57-'58; R.O.T.C., Scabbard and Blade, '57-'58, Cadet Captain.

JIM CROUCH — JOHNSON CITY

Social Studies

Phi Sigma Kappa, '56-'58; R.O.T.C., Major, '56-'58; Veterans' Club, '56; "Collegian," '57-'58.

JAMES LYNN DENNIS — PENNINGTON GAP, VA.

Business

Transfer from Western Kentucky State College; Interdormitory, '57; C.Y.F., '57; Young Democrats, '57.

◆

TED L. DOUGLAS — FORDTOWN

Chemistry

GEORGE C. EDENS, JR. — ELIZABETHTON

Music

Glee Club, '55-'58.

ROBERT E. GRAY — WARWICK, VA.

History

Transfer from Mars Hill, and Carson-Newman.

ARTS AND SCIENCES

KENNETH BERNARD GREEN — BLOUNTVILLE
History
Transfer from University of Chattanooga.

LAWRENCE W. HARKLEROAD — BRISTOL
Chemistry

LOYCE EDWARD HAWS, JR. — KNOXVILLE
Sociology
Transfer from University of Tennessee; U.S.B., '57-'58; Radio Club, '56-'57; Veterans' Club, '56-'58; Young Republicans, '57-'58; "Collegian," '56-'58, Editor, '57-'58.

◆

MARY N. HICKS — CHURCH HILL
Mathematics
Physics Club, '57-'58; Newman Club, '57-'58; Phi Mu, '55-'58, Ritualistic Chairman, '56-'58; Math Club, '56-'58, Secretary-Treasurer, '56-'58; Dean's List, '55-'56; Dean's Award, '56.

CAROLYN JOHNSON — JOHNSON CITY
Sociology
Glee Club, '54-'55; C.Y.F., '54-'58; Sigma Kappa, '55-'58, Publicity Agent, '56-'57, Treasurer, '57-'58; Commuters' Club, '55-'56.

CHARLES K. KOFFMAN — KINGSPORT
Industrial Arts
Transfer from Emory and Henry College.

◆

RICHARD HAROLD LAWRENCE — SALTVILLE, VA.
History
Transfer from Emory and Henry College.

FRANCIS LEE LIGHTFOOT — JONESBORO
Chemistry

L. B. McCLARY — KNOXVILLE
Biology
Physics Club, '56-'57; Biology Club, '55-'58, Senator, '56-'57; Pre-Medical Society, '56-'58.

◆

JOHN ODOM — KINGSPORT
Mathematics

H. ROGER PARISH — GRUNDY, VA.
Mathematics
Transfer from V.P.I.; Lambda Chi Alpha, '57-'58.

WILLIAM K. PEAKE — KINGSPORT
Chemistry
U.S.B., '55-'56; Homecoming Co-Chairman, '56; A.C.S., '56-'58; Commuters' Club, '55-'56, Treasurer, '55-'56; Veterans' Club, '56-'58, President, '57, Senator, '56; Freshman Class Senator, '55-'56.

◆

HAROLD G. POLK — BUTLER
English

CLAY ARLEN RENFRO — JONESBORO
Biology
Biology Club, '52-'54.

EDMOND L. SCOTT — ARCADIA, FLA.
Geography
Transfer from University of Florida; Geology Club, '56-'58; Gamma Theta Upsilon, '56-'58, President, '57-'58; B.S.U., '57-'58; Lambda Chi Alpha, '56-'58; R.O.T.C., Officer, '56-'58, Major, '57-'58; Scabbard and Blade, '56-'58; Young Democrats, '57-'58; Dean's List, Fall, '56.

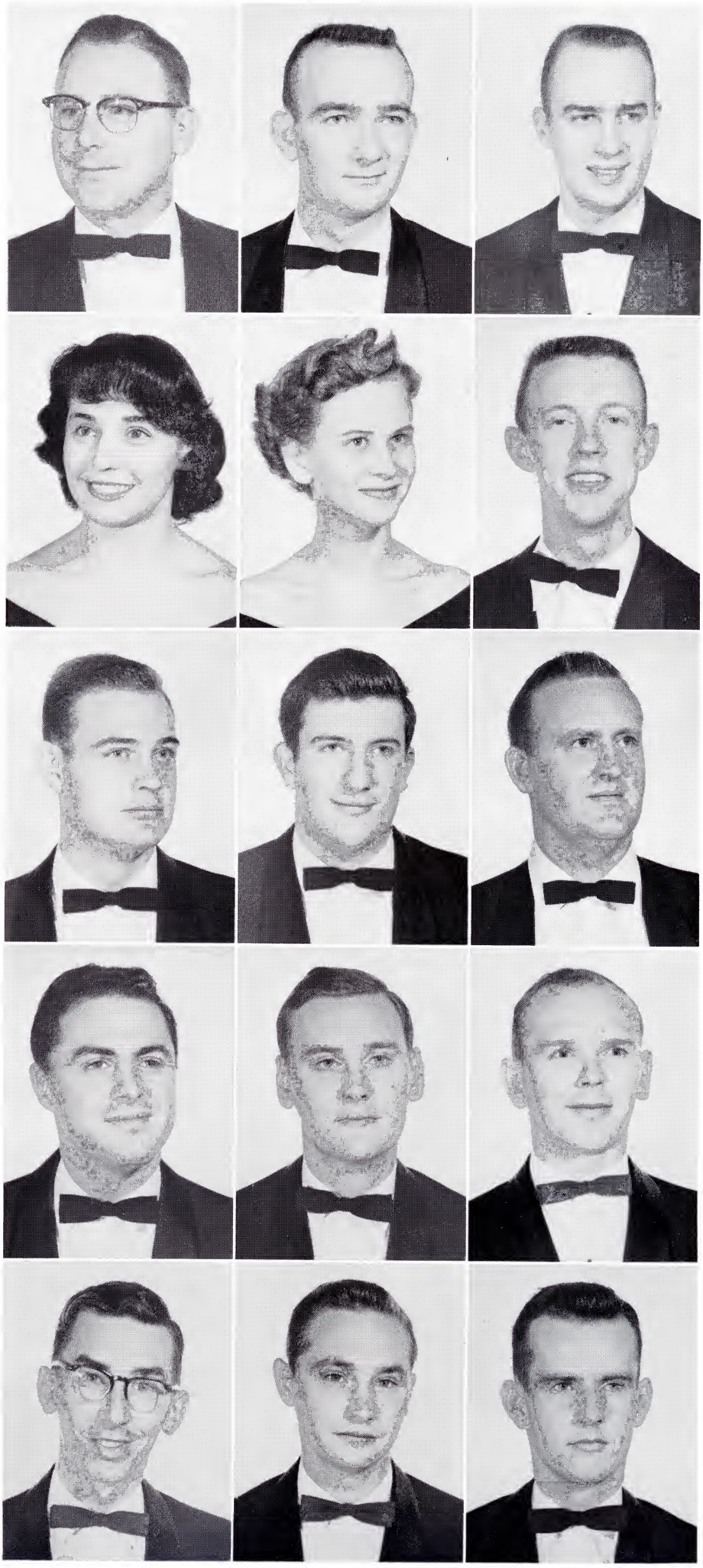

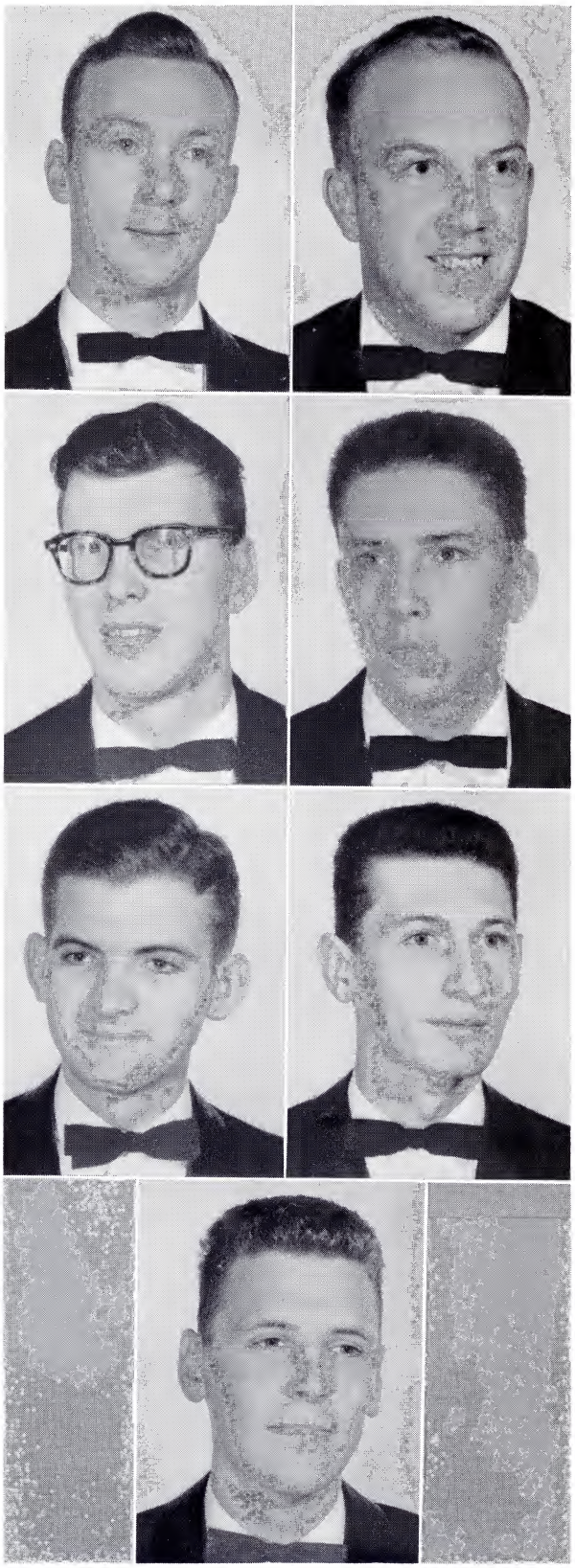

SENIORS
ARTS AND SCIENCES

ROBERT N. SHELL — JOHNSON CITY
Social Studies

WILLIAM M. STALLARD — ELIZABETHTON
Chemistry
Transfer from Emory and Henry.

◆

DAVID HALE TAYLOR — GATE CITY, VA.
Chemistry

BEN TEMPLETON — GATE CITY, VA.
Geography
R.O.T.C., Officer, '57; Intramurals, Football, Basketball, '54-'55.

◆

DON TUCKER — JOHNSON CITY
Industrial Arts
Mu Delta Kappa, '57-'58.

EARL S. WHEELER — KNOXVILLE
Art

◆

BENJAMIN FRANKLIN WITT — KINGSPORT
Chemistry
Band, '55-'56; A.C.S., '57-'58; R.O.T.C., Pershing Rifles, '54-'56.

SCHOOL OF BUSINESS ADMINISTRATION AND ECONOMICS

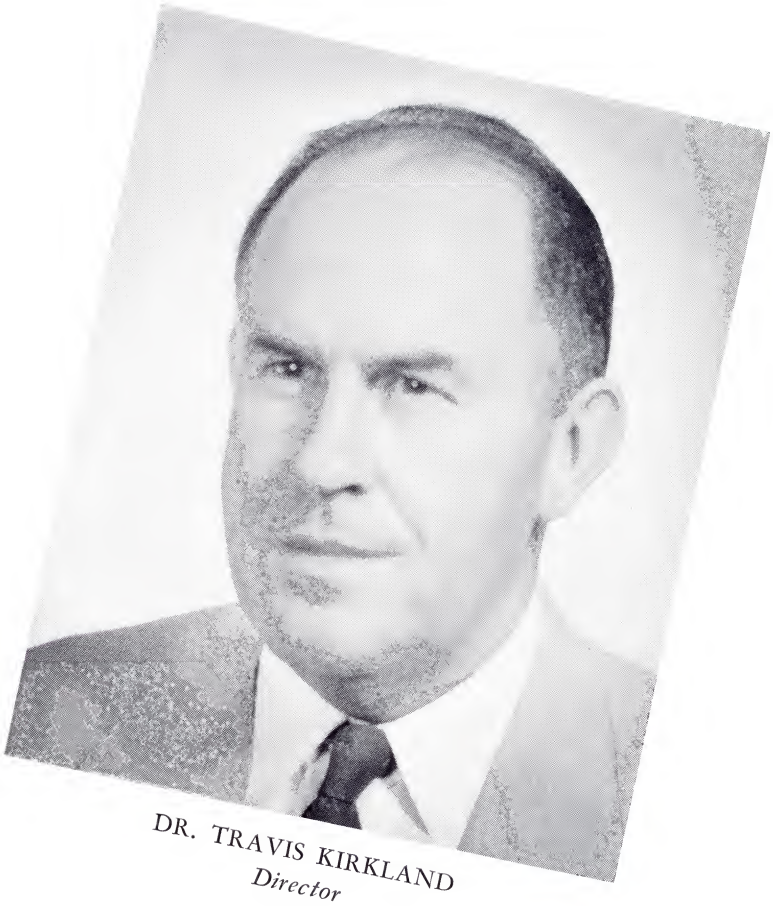

DR. TRAVIS KIRKLAND
Director

The School of Business Administration and Economics was organized to provide its students with an opportunity to acquire a broad knowledge of the internal problems of business organization and control as well as an understanding of how business may be affected by the complex forces in the economic framework within which it operates. For this reason, emphasis is placed on the development of a well-rounded knowledge of business fundamentals and an appreciation of the structure and processes of the American economy.

In addition to the regular program of instruction, conferences, workshops, and seminars, special events are held on the campus throughout the year with the co-operation of national and local professional and civic organizations. In conjunction with these meetings, distinguished educators and leading businessmen from all parts of the nation enriched the educational opportunities available to students, and extended the influence of the School throughout its service area.

SENIORS

WILLIAM S. AKERS — MORRISTOWN
Business

JOHN ALLEN ANDREWS — NASHVILLE
Business
Transfer from University of Tennessee.

JAMES P. BARKER, JR. — BRISTOL
Business
R.O.T.C., Officer, Color Guard, '53; Veteran' Club, '55; Intramurals, '52.

◆

MARY FRANCES BLANKENBECKLER — RADFORD, VA.
Business
Transfer from Western Kentucky; Beta Epsilon, '57-'58, Reporter; Westminster, '57; Phi Mu, '56-'58, Senator, '57, Secretary, '56-'57, President, '57-'58; Young Democrats, '56-'58, Secretary, '56-'57, Vice-President, '57-'58; Cooper Hall Secretary, '56-'57.

ROY BLEDSOE — WYTHEVILLE, VA.
Business Administration and Speech
Radio Club, '56-'57; Phi Kappa Delta, '57-'58; R.O.T.C. Captain, Company Commander.

WILLIAM G. BLEVINS — ELIZABETHTON
Business

◆

HOMER K. BOWEN, JR. — MARION, VA.
Business
Transfer from Emory and Henry.

CHARLES A. BRADLEY — KINGSPORT
Business

BARBARA BRISTOL — ELIZABETHTON
Business
U.S.B., Senator, '55-'56, Election Chairman, '56-'57; Pan-Hellenic, '55-'57, Reporter, '56-'57; Glee Club, '55; Band, '55-'56; Westminster, '56-'57; Phi Mu, '55-'58, Assistant Treasurer, '55-'56, Treasurer, '56-'57, Pledge Director, '57-'58; Pan-Hellenic Representative, '55-'57; R.O.T.C. Sponsor, '55-'58; Young Republicans, '57-'58.

◆

CARROLL BROWN — MORRISTOWN
Business
Transfer from Carson-Newman; Phi Sigma Kappa, '57-'58.

PATSY SUE BROYLES — JOHNSON CITY
Business
U.S.B., Election Commissioner, '56-'57; Panhellenic, '57-'58; Beta Epsilon, '56-'58; Kappa Delta Pi, '57-'58; Wesley, '55-'56; Alpha Omicron Pi, '54-'58; Fraternity Education Officer, '55-'56, Treasurer, '56-'57, President, '57-'58; "Buccaneer," '54-'58, Senator, '55-'56, Assistant Editor, '56-'57, Editor, '57-'58; Who's Who, '56-'58; Junior Beauty Pin-Up, '56-'57.

BILLY J. BYRD — UNICOI
Business
Transfer from Mars Hill Junior College.

◆

GLENN H. CARTER — GREENEVILLE
Business

NICK J. CASTANAS — CHARLOTTE, N. C.
Business
Transfer from Charlotte College.

HU CHIN CHANG — SEOUL, KOREA
Business
Transfer from Chosun Christian University.

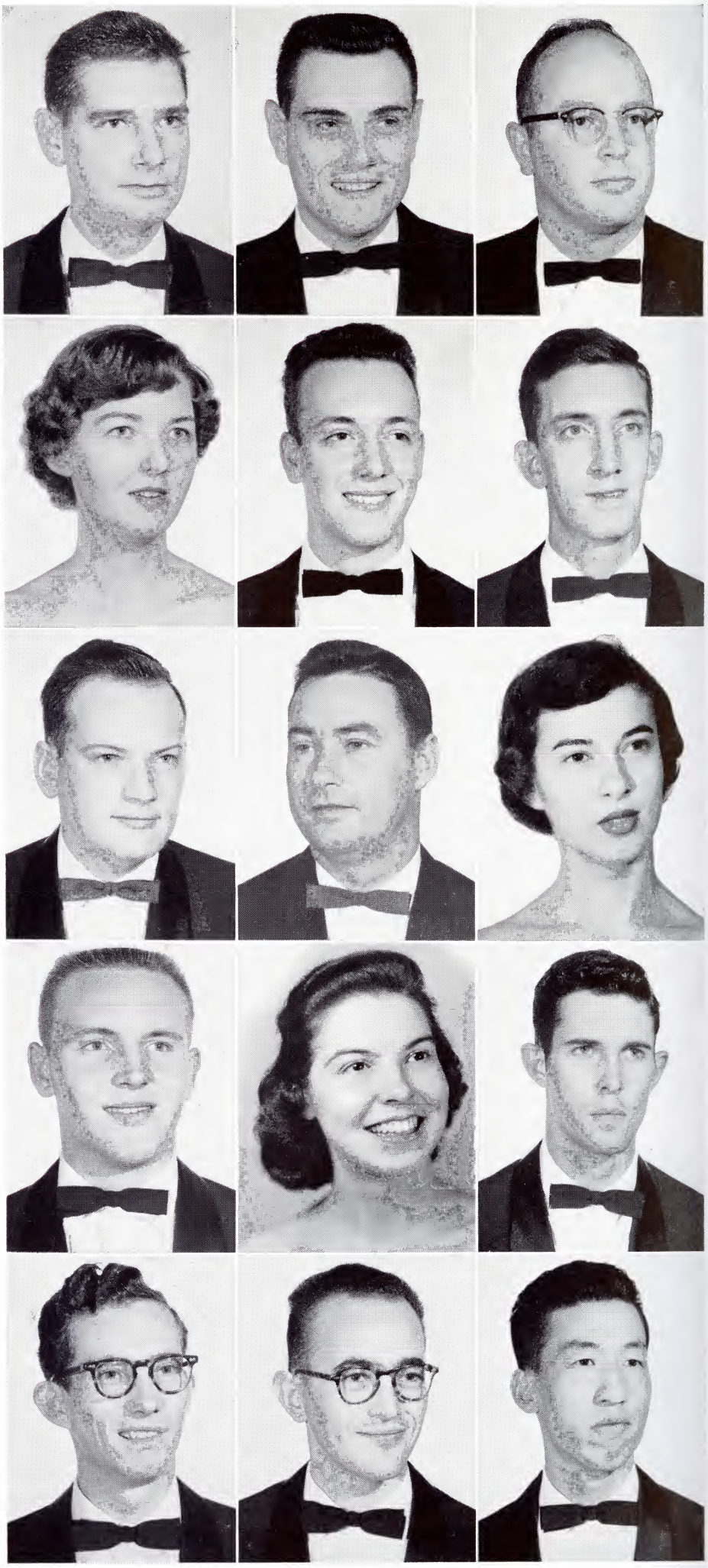

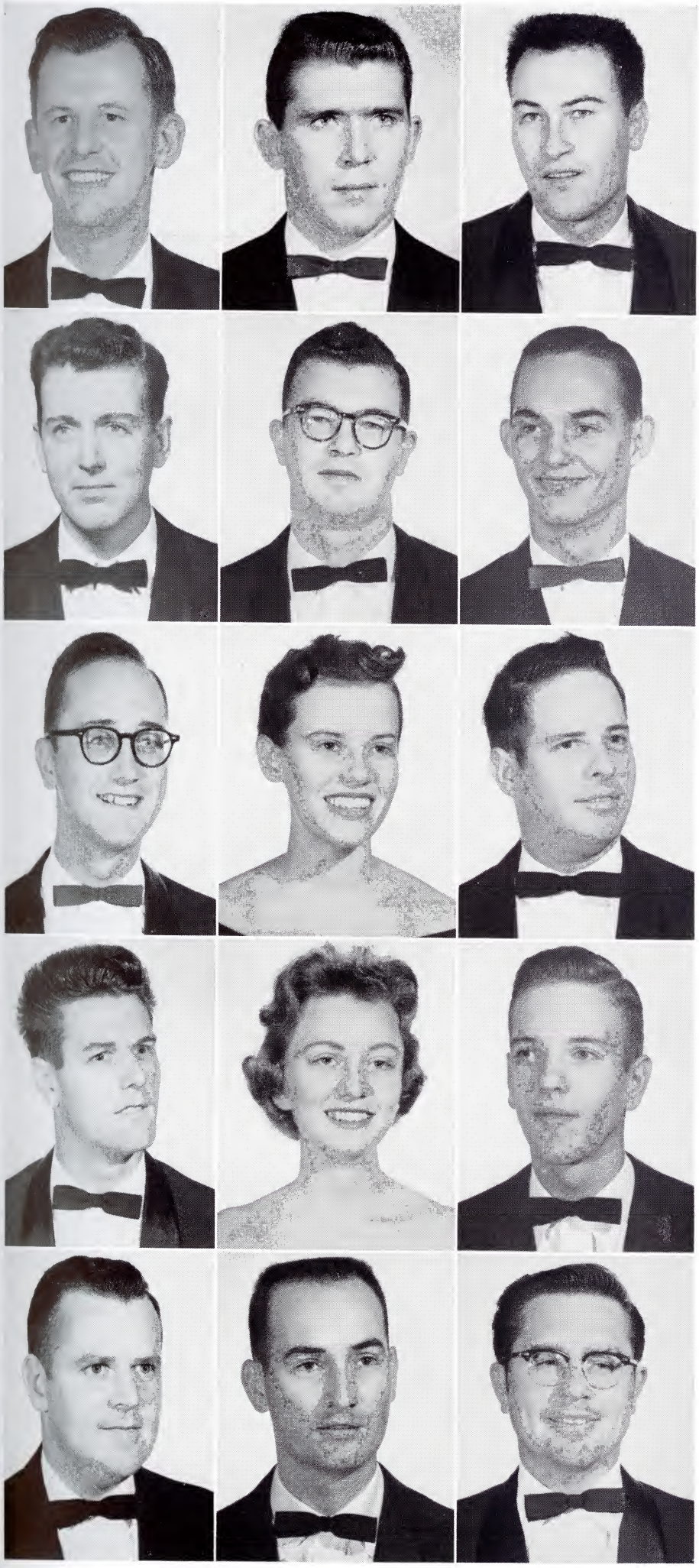

BUSINESS

HOWARD C. CHITWOOD — MARION, VA.
Accounting
Transfer from Emory and Henry College.

HARRY G. CONNER — OAK RIDGE
Business
Transfer from Duke University; R.O.T.C., Captain, '57-'58; Scabbard and Blade, '57-'58.

JIMMY CUTSHAW — GREENEVILLE
Business
Pi Kappa Alpha, '55-'57, Historian, '57, Senate, '57, M.C., '57.

◆

THOMAS JACK DANIELS — JOHNSON CITY
Business

CHARLES ALLEN DEMPSEY — JOHNSON CITY
Business Administration

KENNETH G. DESKINS — KINGSPORT
Business
Intramural Basketball, '54-'57, Football, '54, Basketball, '56-'57.

◆

CLARENCE C. DIXON — KINGSPORT
Business
Pi Kappa Delta, '57-'58; R.O.T.C., Officer, '56-'58; Scabbard and Blade, '57-'58; Pershing Rifles, '54-'58; Young Democrats, '55-'57.

JOANN FINLEY — RUTLEDGE
Business
R.O.T.C. Sponsor, '55-'58.

JOHN F. FULLER — ORLANDO, FLA.
Business
Transfer from Orlando Junior College; Phi Beta Chi, '56-'57; B.S.U., '56-'57, Publicity Director; Phi Sigma Kappa, '56; Veterans' Club, '56.

◆

BILLY JACK GALLAMORE — KINGSPORT
Accounting
Beta Epsilon, '55-'57; Commuters' Club, '56-'57; Veterans' Club, '54-'57; Young Democrats, '55-'56.

NANCY F. GREENE — KINGSPORT
Business
Panhellenic, '54-'57; Glee Club, '55-'56; Delta Pi Delta, '55-'56; Panhellenic Representative, '55-'56; Delta Zeta, '56-'58, President, '56-'58; R.O.T.C. Sponsor, '56-'58.

DELMAS NOEL GREGG — BUTLER
Business
R.O.T.C. Officer, '56-'57.

◆

WILLIAM O. GRUBB — BULLS GAP
Business Administration

DAN GULLION — MARION, VA.
Business Administration
Transfer from Marion College.

ALBERT J. HALL, JR. — ROGERSVILLE
Accounting

SENIORS

BILLY J. HAMMOND — CLINCHPORT, VA.

Accounting

Beta Epsilon, '56-'57; Club Cervantes, '55-'57, President, '56-'57; Pi Kappa Delta, '55-'57, President, '56-'57; Phi Sigma Kappa, '55-'57, Pledge Trainer, '55, Secretary, '55-'56, President, '56; Veterans' Club, '56-'57; Young Democrats, '56-'57.

BERNICE HAMPTON — BLUEFIELD, VA.

Business

Interdormitory, '57-'58, President of Dorm, '57-'58; Beta Epsilon, '56-'58, Senator, '56-'57; Aquatic Club, '56-'57; Phi Eta Tau, '54-'58, Secretary, '56-'57, Vice-President, '57-'58; Wesley, '54-'58, Deputation Chairman, '56-'58; R.O.T.C. Sponsor, '55-'58, Colonel, '57-'58; Intramurals, '54-'58, Intramural Award, "T" Sweater, '57-'58.

RAMSEY HARB — KNOXVILLE

Business

Transfer from University of Tennessee; Radio Club, '56; Central Religious Council, Vice-President, '57-'58; Canterbury Club, President, '57-'58; Lambda Chi Alpha, '56-'58.

◆

SIDNEY ALLEN HARDIN — OAK RIDGE

Economics

Transfer from Carson-Newman College.

MARTHA LYDIA HARDT — ELIZABETHTON

Secretarial Science

Beta Epsilon, '57-'58; Newman Club, '54-'58, President, '56-'57, Secretary-Treasurer, '57-'58; Phi Mu, '54-'58, Social Chairman, '56-'57, Historian, '56-'57, Fraternity Education Chairman, '57-'58; R.O.T.C. Sponsor, '57-'58.

TOM HARKLEROAD — KINGSPORT

Business

Band, Captain, Color Guard, '55; I.R.C., '55-'56, President, '56; B.S.U., '55-'56, Publicity Director, '56; Lambda Chi Alpha, '55-'58, President of Pledge Class, Treasurer, '56; R.O.T.C. Officer, '54-'58; Alpha Phi Omega, '55-'58, Secretary, '56.

◆

HAROLD J. HARRISON — KINGSPORT

Business

JOHN F. HARRISON — COSBY

Business

"Buccaneer" Advertising Manager, '55.

DONALD JACK HAULSEE — KINGSPORT

Business

Transfer from T.P.I.; R.O.T.C. Officer, '57-'58, Scabbard and Blade, '57-'58, Pledgemaster.

◆

SABE W. HAWKINS — ERWIN

Business Administration

CLAUDE A. HAYNES — KINGSPORT

Business

Beta Epsilon.

GERALD C. HENNINGER — ABINGDON, VA.

Business

◆

DAVID B. HESSMANN — BRISTOL

Business

Newman Club, '56-'58; Veterans' Club, '56-'58.

BOBBY D. HICKMAN — PINEY FLATS

Business

GERALD D. HICKS — KNOXVILLE

Business

Beta Epsilon, '54-'56; Wesley, '54-'55; Pi Kappa Alpha; R.O.T.C. Officer, '57-'58, Scabbard and Blade, '57-'58; Young Democrats, '55-'56; Intramurals, '54-'57, Manager, '54.

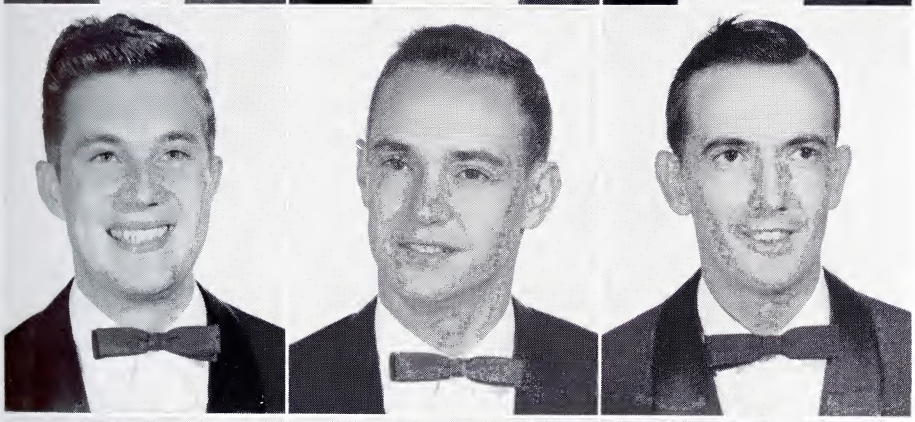
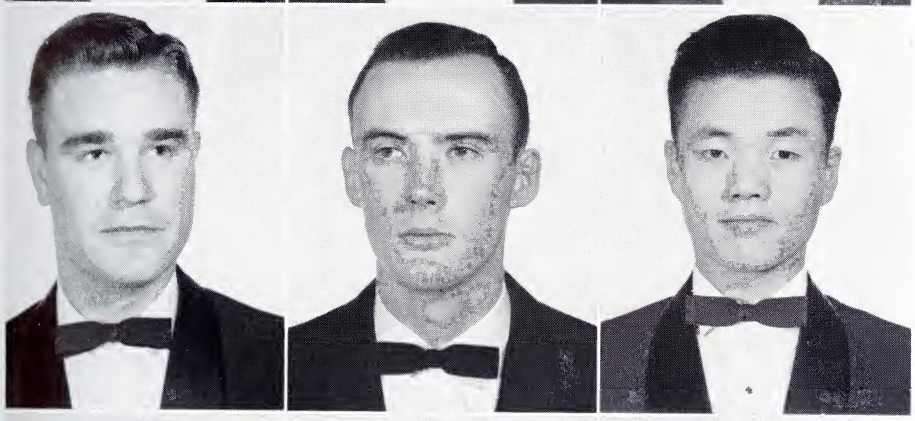
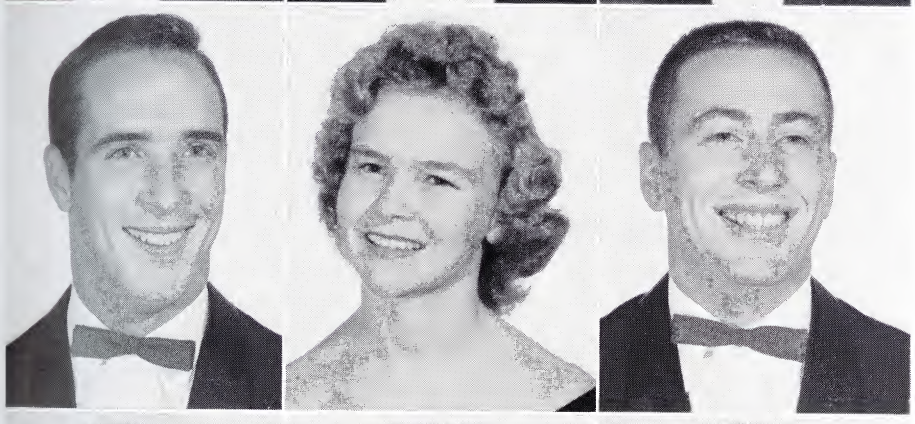

BUSINESS

REESE L. HICKS — MADISONVILLE
Business
"T" Club, '51-'54; Intramurals.

ROBERT T. HOOVER — KINGSPORT
Accounting

CECIL R. HOPKINS, JR. — BRISTOL
Business
Band, '54-'55; R.O.T.C. Officer.

◆

BENJAMIN EUGENE JOHNSON — ELIZABETHTON
Business
B.S.U., '54-'55; Lambda Chi Alpha, '57-'58; R.O.T.C., Pershing Rifles, '54-'55; Commuters' Club, '54-'55; Lambda Chi, '57-'58; Young Republicans, '54; Intramurals, '56-'57; Phi Beta Chi, '56-'58; Order of DeMolay, '55-'58.

HUGH TIPTON JOHNSON — MORRISTOWN
Business
Interdormitory, '55-'57, President, '56-'57; Pi Kappa Delta, '56-'58, Senator.

HOWARD JONES — LEBANON, VA.
Business
Veterans' Club, '56.

◆

CARL L. KING — KINGSPORT
Business
Transfer from Hiwassee.

RICHARD ERNEST KING, JR. — BRISTOL
Business

SOON UK KWON — KOREA
Business
Transfer from Chosun Christian University.

◆

DON LOBERTINI — KNOXVILLE
Business Administration
Transfer from University of Georgia; "T" Club, '56-'57, Treasurer.

BETTY JANE LUTHER — ELIZABETHTON
Business

WILLIAM MICHAEL LYNCH — KNOXVILLE
Business
Transfer from University of Tennessee.

◆

VERNON DON McCROSKEY — BRISTOL, VA.
Accounting
Transfer from Carson-Newman

KENNETH W. McNUTT, JR. — GATE CITY, VA.
Business
Phi Sigma Kappa, '56-'58; R.O.T.C. Officer, '57-'58, Scabbard and Blade, '57-'58; Intramurals, '54-'55.

WILLIAM A. MADDUX — OAK RIDGE
Business
Veterans' Club, '57-'58; Intramurals, '56-'57.

SENIORS

STOKELY G. MARCO — ROANOKE, VA.
Accounting
Transfer from Emory and Henry; "T" Club, '57-'58; Sigma Phi Epsilon, '55-'58, Senior Marshal; Varsity Tennis, '57-'58.

CLIFFORD EARL MARTIN — LIMESTONE
Business

HARMAN TAYLOR MEEKS — JOHNSON CITY
Finance - Business

◆

HENRY ROYCE MITCHELL — KINGSPORT
Business

BILLY ROY MORRIS — ELIZABETHTON
Business Administration

CALVIN C. MOSELEY — ASHEVILLE, N. C.
Business
Interdormitory, '54-'55, Vice-President, '55; I.F.C., '56-'58, President, '57-'58; Lambda Chi Alpha, '54-'58, Ritualist, '55-'56, Treasurer, '57-'58.

◆

CAROLYN ROSINE MULLINS — KINGSPORT
Business

THOMAS A. ORR — GLENSIDE, PA.
Business
Beta Epsilon, '54-'55; Sigma Phi Epsilon, '54-'58, Secretary, '55-'57; Sophomore Class Representative in May Day Court; Ritter Hall, Vice-President, '56, Secretary, '55.

GERALD D. OWENS — KINGSPORT
Business
I.F.C., '57-'58; Westminster, '57-'58; Pi Kappa Alpha, '54-'58; R.O.T.C. Officer, '57-'58, Scabbard and Blade, '57-'58, Pershing Rifles, '54-'57; Sigma Phi Alpha, '54-'55; Ritter Hall, Secretary, '56-'57, Vice-President, '57-'58.

◆

JAMES PRESNELL — ELIZABETHTON
Business

CHARLES C. PRICE — ROGERSVILLE
Business

ESTEL L. PROFFITT — WATAUGA
Business

◆

BERTALEE QUARY — ROGERSVILLE
Business
Beta Epsilon, '56-'58; Phi Mu, '57-'58.

CHARLES THOMAS QUILLIN — GATE CITY, VA.
Business
Transfer from Hiwassee College.

PAULA R. REECE — CHUCKEY
Business Administration
Wesley, '53-'55, '57-'58.

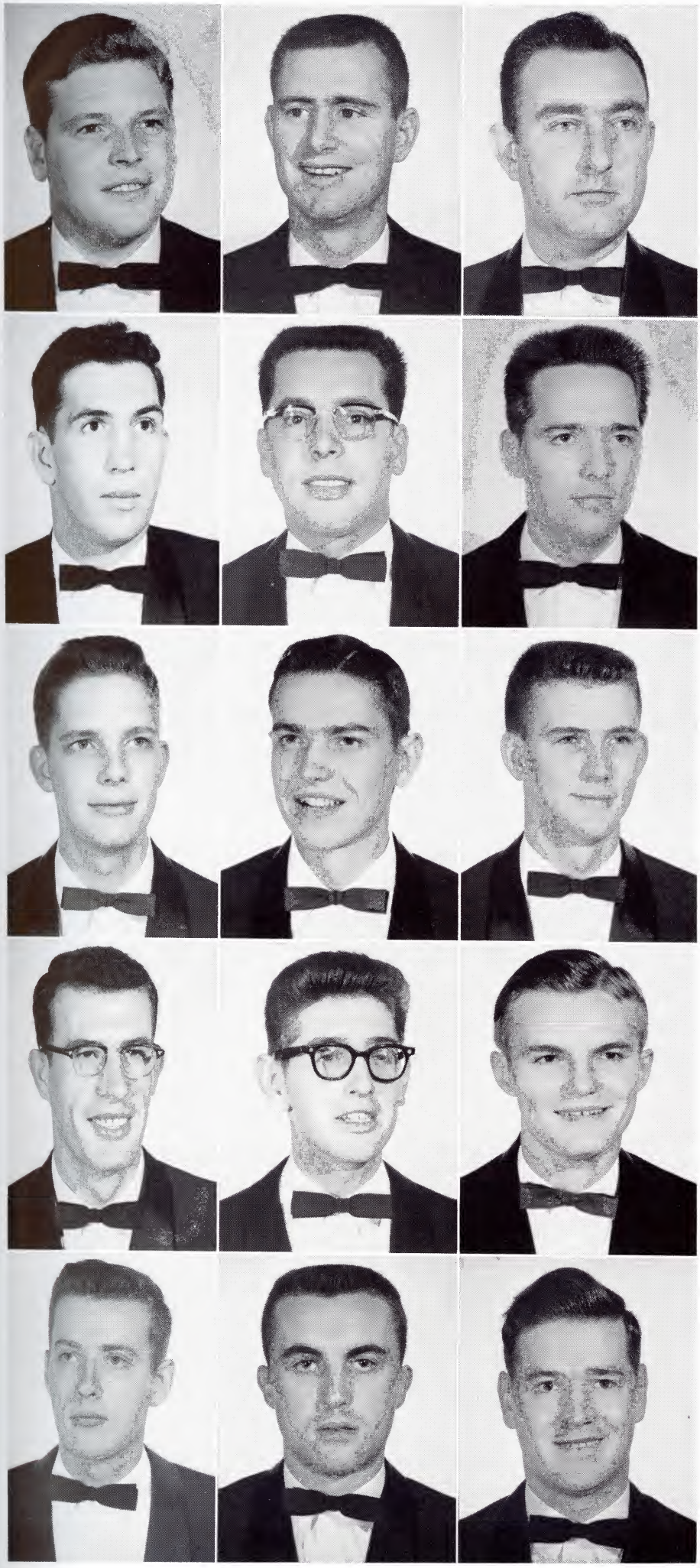

BUSINESS

HAROLD J. REILAND, JR. — MORRISTOWN
Business Administration

JOHN T. RICHARDSON — KINGSPORT
General Business

THOMAS G. ROBERTS — LANSING, N. C.
Business
Transfer from King College; Phi Beta Chi, '56-'58, President, '57-'58; Veterans' Club, '56-'57; Young Democrats, '56-'57; "Collegian," '57-'58, Advertising manager.

◆

JASON L. SEMONES — WYTHEVILLE, VA.
Accounting
Transfer from Hiwassee College.

DON M. SHIPLEY — WYTHEVILLE, VA.
Business
Transfer from Hiwassee College and University of Tennessee.

KENNETH G. SIMCOX — BRISTOL, VA.
Business

◆

HAROLD G. SKAGGS — BRISTOL
Business
R.O.T.C. Officer, '56-'57; Dean's List, Spring, '57.

PHILLIP WAYNE SKEEN — MORRISTOWN
Business
Interdormitory, '56; President of Lake St. Cottage, '56; I.F.C., '57; Glee Club, '56-'57; Patchwork, '55-'56; Alpha Psi Omega, '58; B.S.U., '55-'57; Phi Sigma Kappa, '55-'58, Treasurer, '56, President, '57.

BOB R. SLUDER — SHADY VALLEY
Business

◆

BILLIE E. SMITH — CHURCH HILL
Business
Beta Epsilon, '56-'58; Veterans' Club, '56-'57.

ROBERT LEON SNODGRASS — ELIZABETHTON
Economics
Student Senate, '54-'55; Baptist Student Union, '55-'56; Phi Sigma Kappa, '54-'58, Secretary, '55-'56, Vice-President, '56-'57; Young Republicans, '55-'56, Treasurer; Senior Class President, '57-'58.

STANLEY W. STILL — KINGSPORT
Business
U.S.B., '57-'58, Social Committee, '57-'58; I.F.C., '57-'58; Lambda Chi Alpha, '56-'58, Historian, '57-'58; "Buccaneer," '56-'57, Advertising Manager, '56-'57.

◆

FRED MARSHALL TURNER — RICHLANDS, VA.
Business
Transfer from Emory and Henry College.

HARVEY VAN DYKE — RICHLANDS, VA.
Business

GENE H. VAUGHN — KINGSPORT
Business
Beta Epsilon, '56-'57; Veterans' Club, '56-'57; Dean's List, '56-'57.

SENIORS
BUSINESS

D. F. WADDELL — JOHNSON CITY

Business Administration

Pi Kappa Delta, '54-'55; R.O.T.C. Officer, '57-'58, Pershing Rifles, '54-'55.

ALICE L. WARD — JOHNSON CITY

Business

Alpha Delta Pi, '56-'58, Best Pledge of '56, Recording Secretary, '57-'58, Publicity Chairman, '56-'57.

RONALD FLOYD WAYLAND — GREENEVILLE

Economics

R.O.T.C. Officer, '56-'58, Scabbard and Blade, '57-'58, Pershing Rifles, '54-'58, Officer, '56-'58; Forensics Club, '56-'58.

◆

JOHN D. WEBB — ERWIN

Economics

Beta Epsilon, '56-'57; Westminster, '56-'58; Pi Kappa Alpha, '57-'58, Secretary, '57-'58, Constitutional Chairman, '57-'58.

ELMER L. WEBSTER — KINGSPORT

Business

ROY F. WILLETT, JR. — GREENEVILLE

Accounting

Beta Epsilon, '56-'58; Veterans' Club, '56; Phi Beta Chi, '57-'58, Treasurer, '57-'58.

◆

BILLY L. WILLIAMSON — LAFOLLETTE

Business Administration

HAROLD K. WOODWARD — JOHNSON CITY

Business

SCHOOL OF NURSING

The East Tennessee State College School of Nursing offers a degree of Bachelor of Science in Nursing. This School, in conjunction with Memorial Hospital, is the first of its kind in the East Tennessee area.

For some time interest in a degree program had been expressed by the officials of Memorial Hospital School of Nursing, the Administration of Memorial Hospital and other area hospitals, area medical and nursing organizations, and interested individuals. After much study and planning by these groups in consultation with members of the Tennessee Board of Nursing and directors of similar degree programs, East Tennessee State College, in collaboration with the area hospitals, established the School of Nursing, September 14, 1954.

It is the purpose of the School of Nursing to develop nurses who will be qualified professionally to give competent nursing care to the sick, who can function adequately in sociological health, and preventive-medicine programs, and effectively contribute to an everchanging society.

HAZEL M. FOWLER
Director

JOHN P. LAMB
Chairman
Department of Health Education and Coordinator, School of Nursing

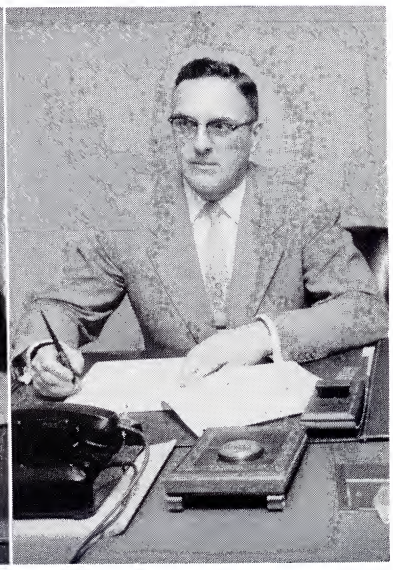

EDGAR H. STOHLER
Administrator, Memorial Hospital

VESTA L. SWARTZ
Director of Nursing Service
Memorial Hospital

LILLIE M. TYLER
Educational Director
Memorial Hospital

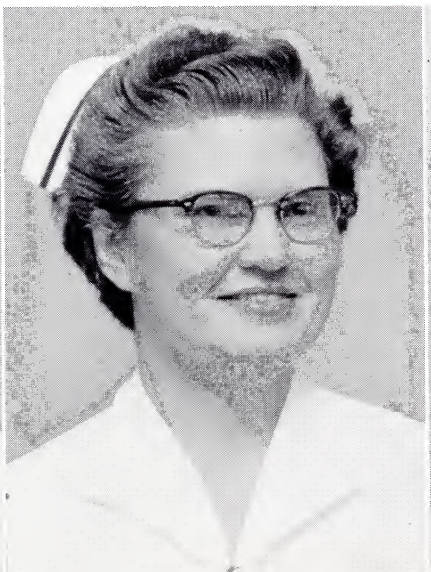

MARGUERITE McDOWELL
Clinical Instructor
Memorial Hospital

FRANCES SNOW
Clinical Instructor
Memorial Hospital

SCHOOL OF NURSING
CLASS OF 1958

BEVERLEE RUTH BARNES — ELIZABETHTON

JANICE FAYE BASHAM — WHITWELL

NANCY JOYCE DAVIDSON — ERWIN

◆

JAN ELIZABETH HART — JOHNSON CITY

JEANNINE PERLA HOVIS — KINGSPORT

MARY GLYNN JOHNSON — KINGSPORT

◆

LOLA FAYE MUSICK — CLEVELAND, VIRGINIA

PEGGY ANNE SMITH — KINGSPORT

EMILY ELIZABETH STARRITT — JOHNSON CITY

SCHOOL OF NURSING

CLASS OF 1959

First row, left to right: LOUISE CALVERT BARTON, MARY DIANE DAVIS, GLORIA FAITH DEATON, BETTY CAROL DUGGER, MARGARET LOUISE ESTEP.
Second row: BARBARA JEANNE YOUNG DUNCAN, MARILEE DELORES GLASS FOX, JULIA ANN HARMON, CHARLOTTE MADELINE RAGSDALE HOOVER, ELIZABETH ANN LEATH.
Third row: MARY EMILY PARADIS, REBECCA JEAN POTTER, ADA KATHLEEN CARRIER WHALEY.

CLASS OF 1960

First row, left to right: NANCY KATHLEEN BOWERS, ANNE ELIZABETH BOWMAN, CLARA JANE BROWN, MARJORIE LYNN CARTWRIGHT, BARBARA ANN CLARK.
Second row: ALICE MARIE DONNELLY, WANDA JANE HUGHES, CAROLYN SUE INGRAM, CHARLOTTE MARIE LINVILLE, JANICE CAROLYN McQUEEN.
Third row: EDITH IRENE WARD MOORE, JUDITH ANN RHODARMER, NANCY LOU SHOWERS, JANIS LOUISE BROWN STRICKLER, SUSAN FAYE SUIT.

SCHOOL OF NURSING

CLASS OF 1961

First row, left to right: ROSE ELEANOR BENEMANN, ANNA LEE BILKA, MITZI LYNN BRINK, NANNIE KATHERINE BROOKS, VIVIAN RUTH BULLINGTON.

Second row: THELMA LUCILLE CHANDLER, NANCY ELIZABETH CLOUD, DONNA LOU COX, MARY BERNELL COX, MARY MOZELLE GARBER.

Third row: CAROL ANN GEISLER, MARY CAROLYN GREGORY, GLENDA IMOGENE HARRIS, BETTY LORETTA HEADRICK, LINDELL JUNE HENDERSON.

Fourth row: MARTHA BAILEY KEGLEY, PEGGY JANE KISER, JOYCE ANN KNIPP, ANNA RUTH MILES, LAURA ALICE MORGAN.

Fifth row: IDA CAROLYN NEAS, ARMETTA BENNETT NEASE, NORMA JANE OSBORNE, WINIFRED IRENE REEVES, NAOMI FERN ROBERTS.

Sixth row: LINDA GAY SNODGRASS, BONNIE KATE ARROWOOD SOUTH, MARY ALICE TESTERMAN, DOROTHY DELORES VANDERGRIFF, KAY CAROLYN WHITENER.

Seventh row: CAROLYN ROSE WHITSON.

CLASS OFFICERS

In front: Bernard Nolen, *President.*
Left: Don Crowe, *Vice-President;* Phyllis Hughes, *Secretary-Treasurer.*

JUNIORS

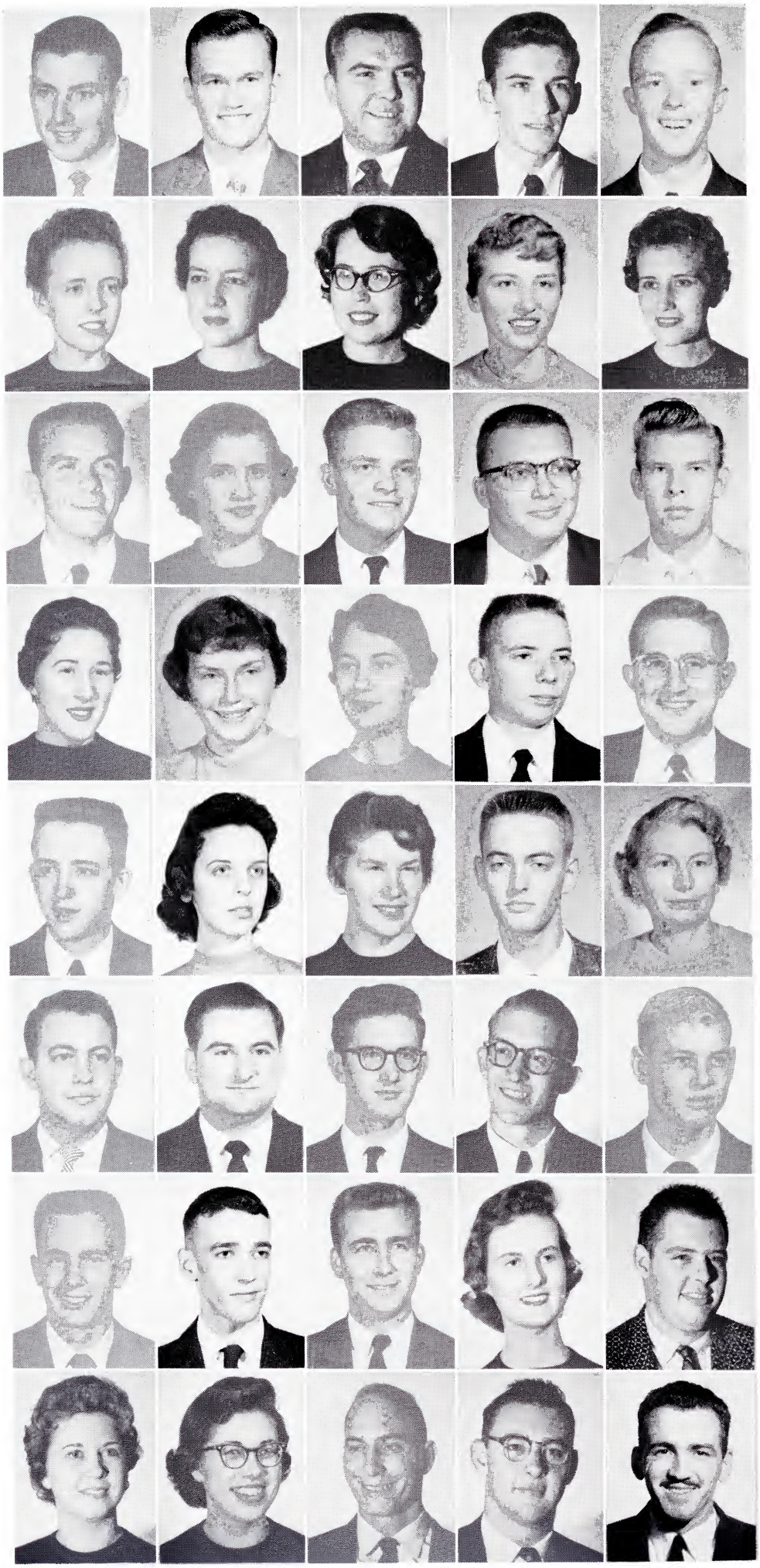

JUNIORS

LUTHER AILEY
JERRY ALLEY
RICHARD ALLEY
STOKES BAILEY
JAMES BALL

MAXINE BALLINGER
JUNE BANNER
MARILYN BARNHILL
MARILYN BARRETT
ADA JO BEAN

CARL BELL
BETTY BERKLEY
EDWARD BETHEA
JAMES HILBREY
MILFORD BLAIR

CAROL BOOTH
JANE BRACKEN
ANNE BRADFORD
FRANK BRISCOE
CHARLES BRITT

PRESTON BROWN
ALICE BYRD
MONTESS BYRD
ROBERT BUTTERWORTH
IDA CHAMBERS

RAYMOND CHAMBERS
ROBERT CHUMBLEY
RICHARD CHURCH
FRANKLIN CLARK
PAUL COATES

CARROL COCKERHAM
WAYNE COOTER
ELDEN COOKE
LINDA LEE COX
RONALD COX

VELMA JOYCE COX
SALLY CRAFT
LLOYD CREGGER
DOUGLAS DALTON
GEORGE DANIELS

JUNIORS

BILL DAVIS
DONALD DAVIS
HUGH DAVIS
ROBERT DAYWITT
WILLIAM DEAN

WILLIAM DICKEY
BETTY EDWARDS
JULIA ANN EISENHOWER
DONALD EMMERT
MARY EVANS

BOBBY FERGUSON
JOYCE FIELDS
JOHNNY FOSTER
ANDREW FRANCIS
PERRY FRANCIS

WAYNE FRENCH
CAROLYN GARRETT
DEANNA GASS
BILL GEORGE
JIM GRAYSON

JAMES GREEAR
CHARLES GRIMES
IVAN HALL
HASSIE HAMILTON
MURREL HAMPTON

GEORGE HAMRICK
ALEX HARMON
BUDDY HARTSELL
DAVID HAULSEE
WILLIAM HENDRICK

WILLIAM HENDRICK
RALPH HENSLEY
ROSEZELL HENSLEY
WALTER HELTON
JANE HEYWOOD

LYNWOOD HILL
JAMES HIMES
SARAH HINES
JANICE HOAR
COY HOLMES

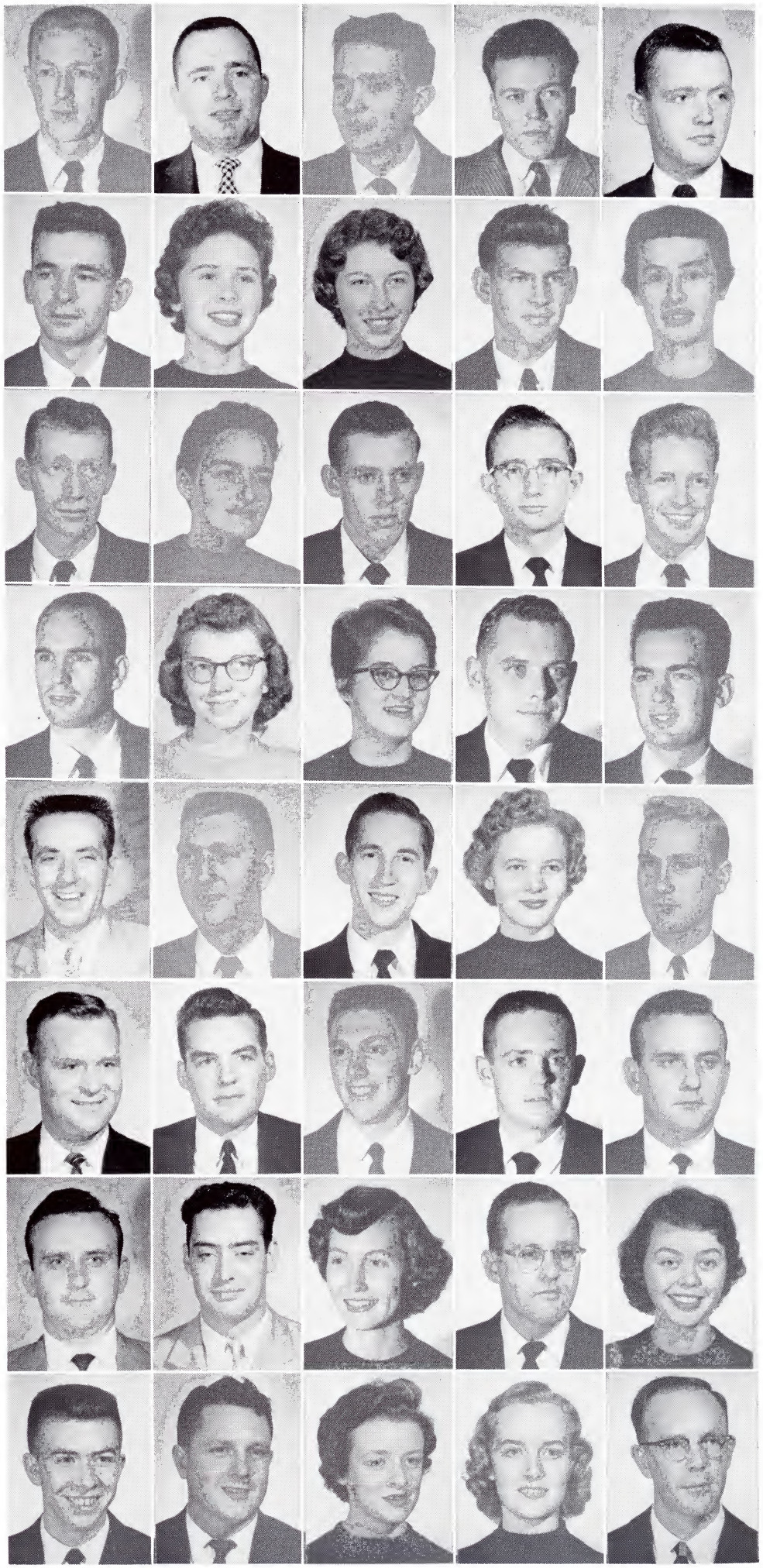

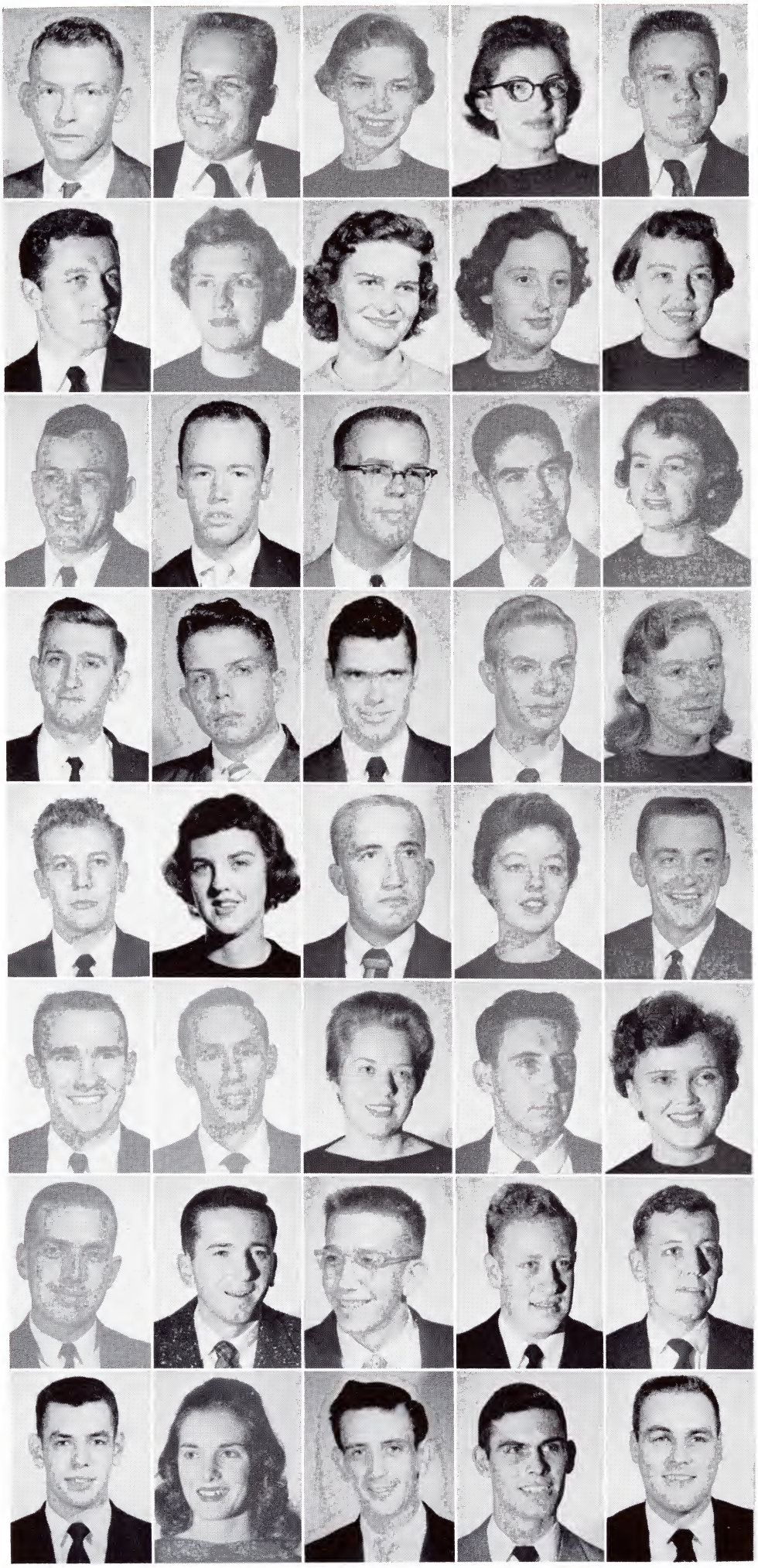

JUNIORS

LYNDON HOLLOMAN
RALPH HONEYCUTT
NANCY HUMPHREYS
DORIS HUNTER
JERALD JAYNES

WILLIAM JENNINGS
JEANETTE JIMESON
BARBARA JONES
SHEILA JONES
WERTIE JONES

WILLIAM JONES
CHARLES JUSTICE
WILLIAM KEARNEY
DOUGLAS KERN
MARY KELLEY

LOWELL KENNEY
THOMAS KERR
CHARLES KIDD
CHARLES KNECHT
MARY KNECHT

BILLY KNOTT
VIRGINIA LACY
STUART LARKEY
SARAH LEEDY
MARVIN LEMONS

HUGHIE LEWIS
PADDY LILLY
SHIRLEY LINDAMOOD
FELIX LOWE
BARBARA LUCAS

GEORGE MAINES
RAYMOND MASSENGILL
MARVIN MASSEY
L. B. MEADE
HUGH MERCER

MICHAEL MILLER
SANDRA MILLER
BILL McAMIS
JAMES McEWEN
JAMES MOATES

JUNIORS

NED MOBLEY
G. C. MOODY
SAM MORREFIELD
LEWIS MORGAN
JOHN MULLINS

EARNEST MULLINS
BARBARA MUMPOWER
DON MUSSLEMAN
SARA NANCE
LELA NEUFER

EDWIN NIDIFFER
GORDON NIDIFFER
EDWIN NORRIS
ROY NUNN
JOSEPH OUELLETTE

ALVIN PARISH
ROYCE PARMAN
DENZIL PATTERSON
SANDRA PEERY
BARBARA PHILLIPPI

EMERSON POE
VERNON PONDER
CURTIS POPE
AUBREY POWELL
SIDNEY POWERS

MARY ELIZABETH QUARLES
MARY EVELYN QUINTRELL
ROBERT RANKIN
MALCOLM RAMBO
DARLEEN RAY

INA JOYCE RAY
JAMES RAY
ROBERT REECE
MARVIN REEVES
CARL RILEY

KYLE RIPLEY
WILLIAM ROBERTS
LINDA ROSE
GWENDOLYN ROWLAND
PAULA SCHROEDER

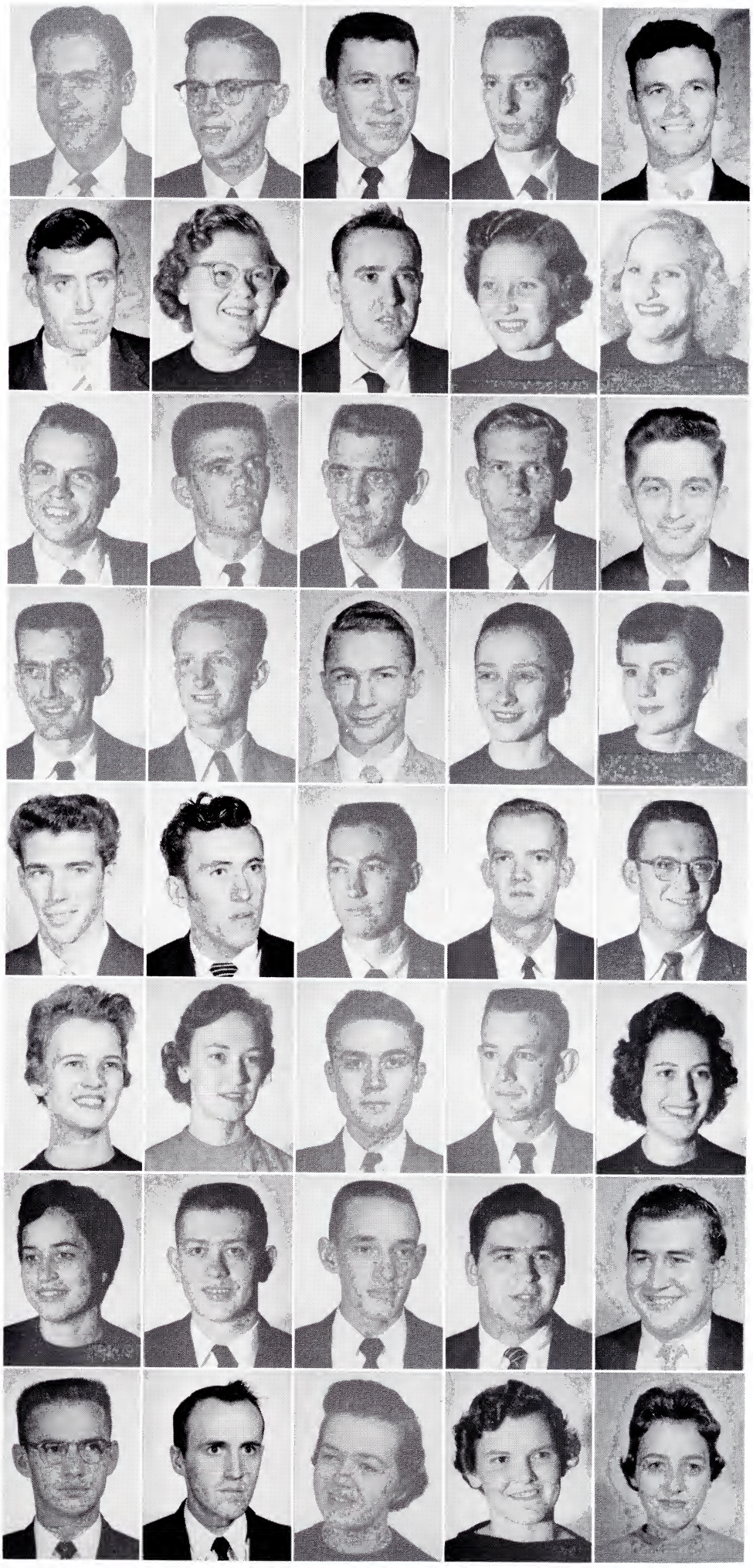

JUNIORS

BETTY SEAL
MARLENE SHERROD
CHARLES SHOCKLEY
CAROLYNE SILER
JOAN SMALLWOOD

BOBBY SNYDER
MARGARET SPARGER
BOB SURBER
JOAN SYLVESTER
JERE TANKERSLEY

BOBBIE TATE
MARY TESTER
CECILIA THOMAS
RALPH THOMPSON
BERTIE TOLER

P. J. TRENT
SAMUEL VESSER
FRED WAGNER
JOHN WALLIS
JEAN WARD

CAROLYN WAYLAND
PEGGY WHITSON
CAROL WHITT
MARGARET WILLIAMS
THOMAS WILLIAMS

HELEN PATRICIA WINEBARGER
MARION WINEBARGER
MARGARET WILSON
TOMMY WRIGHT
EDITH WYSOR

CLASS OFFICERS

First row, left to right: Bill Furchess, *President;* Bill Fleenor, *Vice-President.*
Second row: Nancy Bruce, *Treasurer;* Barbara Carmody, *Secretary;* Nancy Doty, *Senator.*

SOPHOMORES

SOPHOMORES

GERALDINE ADAMS
PEGGY ADDINGTON
MAHMUD A. ABULHUSN
MAHDI AL-ABED
CHARLIE ALLEN
JOSEPH ARNOLD

MARY ASQUITH
JOAN BACON
BETTY BAILEY
NANCY BALLANCE
HASKELL BALLARD
FRANK BARHAM

JACKIE BAILEY
JON BELL
HAROLD BILLINGS
KATHRYN BIRD
MARIAN BLOCKER
DORIS BOLTON

MAYNARD BOOHER
DORIS BOONE
BETTY BOHANAN
JAMES BOWERY
GEORGIA BOWMAN
WILLIAM BOWMAN

JOHN BOYD
HAROLD BRADLEY
FREDIE BRADFORD
JAMES BRINKLEY
PARKER BRITTS
RAMON BRITTS

NORMAN BROBECK
JACK BROCKWELL
CLEMENT BROWN
MARGARET BROWN
TOMMY BROYLES
NANCY BRUCE

DARREL BRYAN
VERNON BURCH
DIANE BURCHFIELD
LERTY BURNETTE
FRANCIS CAIN
JOSEPHINE CALFEE

JAMES CAMPBELL
JACK CAMPBELL
JAMES CAMPBELL
BARBARA CARMODY
GENE CARR
ROSALIND CASTEEL

SOPHOMORES

ROBERT CATON
KELLY CARTER
SUE CARTER
WILLIAM CASADAY
MARY CHAMBERS
JAMES CHANDLER

REBECCA CHASE
DASSA CHILDRESS
THOMAS CLANCY
PATTI CLARK
ROBERT COCHRAN
RONALD COLEMAN

KENNETH COLLIER
CECELIA COLLINS
BILL COOK
GARY COOPER
BARBARA COPP
WILLIAM COX

JACK CRUM
JANE CUNNINGHAM
DREAMA DANIELS
DONALD DANNA
CALLIE DAVIS
ROBERT DAVIS

FRANK DAY
GWEN DELOZIER
ROY DENTON
VIRGINIA DENTON
ANNE K. DeVAULT
DAVID DeVAULT

CARL DUGGER
OTIS DISHNER
MARIE DONNELLY
NANCY DOTY
JUDY DUNCAN
BERNARD EDWARDS

DONALD ELSEA
BOBBY ESTEP
WANZIE FILLERS
BILL FLEENOR
LA-WANDA FLEENOR
CHARLES FLETCHER

LARRY FLETCHER
DELBERT FOYE
JUNE FOX
MARTHA FOX
VELMA FOX
GLENN FROST

SOPHOMORES

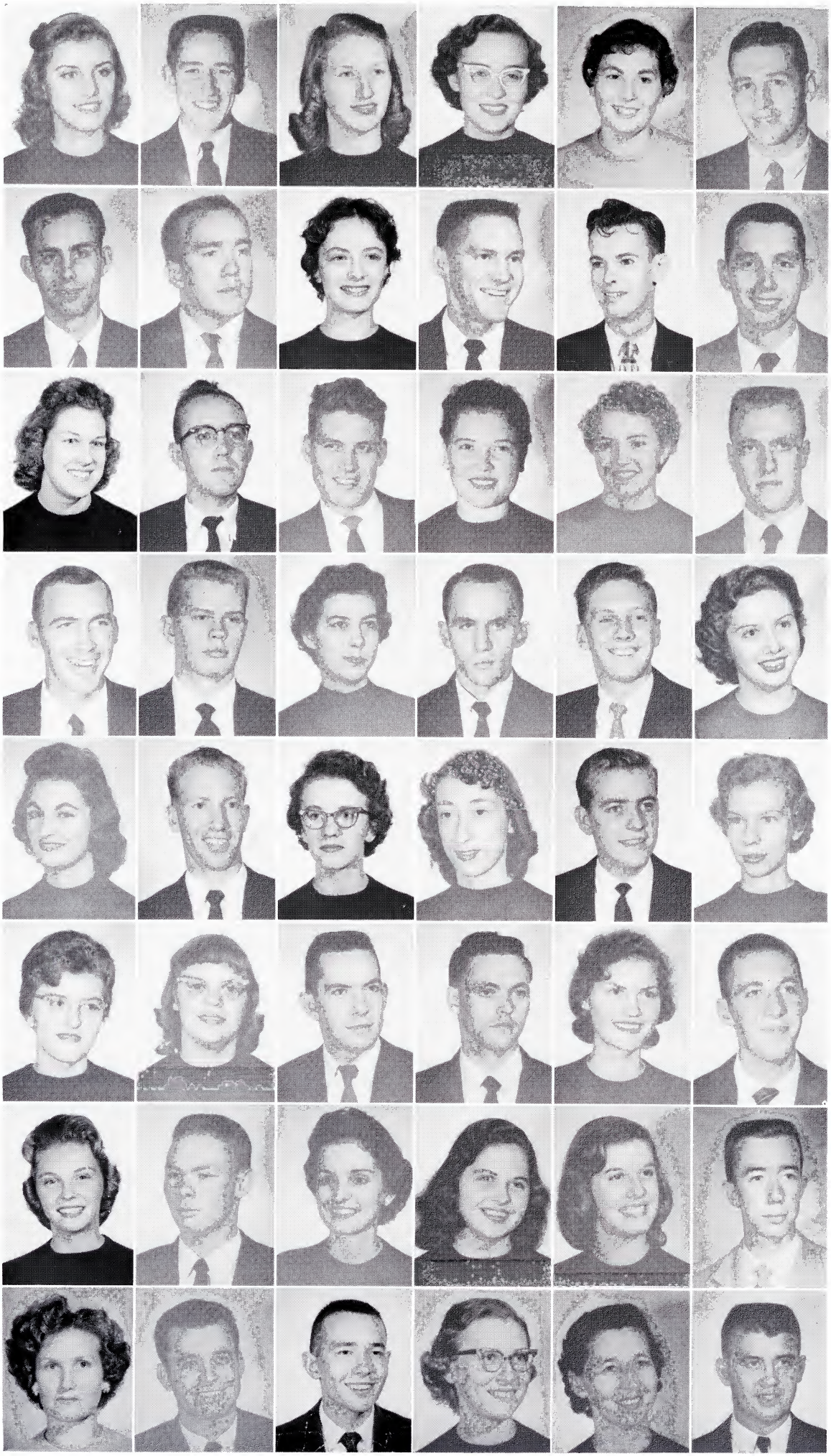

MARILYN FRYE
BILLY FURCHES
SALLY GARRETT
ELEANOR GARST
CECELIA GILBERG
WILLIAM GILLETT

CHARLES GILLIAM
BOBBY GREGG
JANE GRAVES
JAMES GRAVES
ROBERT GRAVES
GILMER GREER

PEGGY SUE GREER
JAMES GREGORY
RAYMOND HAGA
MONNIE HALL
JEAN HAMMONS
JOHN HARRISON

JOE HATHWAY
RAYMOND HAWKS
JANICE HEATON
JAY HELTON
GENE HERRELL
BETTY HAREN

JANE HARTMAN
JIMMIE HARRIS
JANE HARVE
JOYCE HEATHERLY
EDWARD HENDRICK
WANDA HILL

CATHERINE HILLON
CHARLOTTE HIXON
ROBERT HOBBS
PHILIP HOCKETT
CAROLYN HODGE
ROBERT HODGES

JOAN HONEYCUTT
FRANCIS HORNE
ANNABEL HUFFMAN
CAROL HUGHES
JANE HUGHES
J. D. HUGHES

HELEN HUMPHREYS
BRUCE HURLEY
CHARLES HUMPSTON
ELIZABETH HYDER
MABLE ISAACS
JOHN ISENBERG

SOPHOMORES

JERRY JARNAGIN
HELEN JOHNSON
SAMUEL JOHNSON
THOMAS JOHNSON
WAYNE JOHNSON
CAROLYN JONES

CECIL JONES
RAY JONES
BOBBY KAYLOR
ROBERT KEGLEY
CLAIBORNE KELLY
NORMA KETRON

LOU KING
NANCY KING
RONALD KING
AARON LARKINS
ARTHUR LAWS
DEE LAWSON

DAVID LEONARD
GORDON LEONARD
LYNDON LEONARD
THOMAS LEUTY
BOB LILLEY
DAVID LIONBERGER

CHARLES LIVESAY
NORA LOWE
JAMES LUTHER
IVIL LYTZ
JESSE McELROY
WILDA McMAHAN

JIMMY McNABB
PATRICIA McSWAIN
CAROLYN MADDUX
JAMES MADEN
GERALD MANN
RALPH MARSHALL

EDWIN MATLOCK
RICHARD MEADE
BETTY MEDLIN
PHYLLIS MERRITT
SELWA MIRE
CHARLES MONTGOMERY

CHARLES MOODY
JOHN MOORE
MARGARET MORELOCK
PATSY MORELOCK
EDMUND MORRELL
JEAN MORRELL

SOPHOMORES

WALTER MORRIS
BILLY MORRISON
CHARLES MORRISON
JUDITH MYERS
JOHN MYERS
NILE MULLINS

JAMES MURRAY
KYLE MURRAY
BOBBY NEWMAN
PATRICIA OVERHOLT
MARY OWENS
THOMAS PALMER

HERBERT PARIS
KATHLEEN PARVIN
DEAN PEAKE
SAM PEARSON
HELEN PERRY
JAMES PERRY

JAMES PIERCE
DOUGLAS PINKSTON
DARMAN PLACE
ELEANOR POE
JIMMY PORTER
ROWENA POTTER

JEAN PRICE
JOANN PRICE
MICHAEL PRITCHETT
ROBERT PRYOR
ARNOLD PUTMAN
JAMES PYNE

VANCE RAMSEY
TED RASTALL
JANET RENFRO
PAUL RENFRO
OLIVER REVELL
EDWARD RHYMER

BOBBY RICHARDSON
NORMA RICHARDSON
DANNY RIPLEY
CHARLOTTE ROBBINS
ELIZABETH RODEFER
RALPH ROGERS

STUART ROMINGER
NANCY ROSENBALM
SANDRA ROSEBERRY
VERNON ROWLAND
CHARLES SAMPLES
GERALD SAMS

SOPHOMORES

VERA SANE
PAUL SCARBROUGH
JOHN SAYLOR
JOHN SALYERS
REX SEAL
CHARLES SELLARS

DORCAS SEXTON
MARILYN SHANKS
JERRY SHARP
HERBERT SHARP
NANCY SHATLEY
ROBERT SHIPLEY

KENNETH SIMMONS
RONALD SIMPSON
WILLIAM SKALET
JAMES SKEEN
BEN SLATE
BENJAMIN SMITH

DOUGLAS SMITH
NANCY SMITH
ROGER SMITH
SANDRA SMITH
THOMAS SNAPP
NANCY SNODGRASS

RONALD SPARKS
KATHERINE SPROLES
LOWELL STAPLETON
JOHN STARNES
RITA STINSON
WILLIE STREET

RAYMOND STOCKARD
HUGH STOHLER
MACKIE STOOKSBURY
ROY SWANNER
NOVELLA SWEET
JOANNE TALLMAN

ANN K. TAYLOR
NANCY THOMAS
VADA TOMLINSON
RANDALL TRENT
PATSY TRIVETTE
JAMES TROUTMAN

BOBBY TUCKER
WAYNE TURNER
THOMAS VANCEL
JOHN VANDERGRIFF
JAMES VanHUSS
HAROLD VAUGHAN

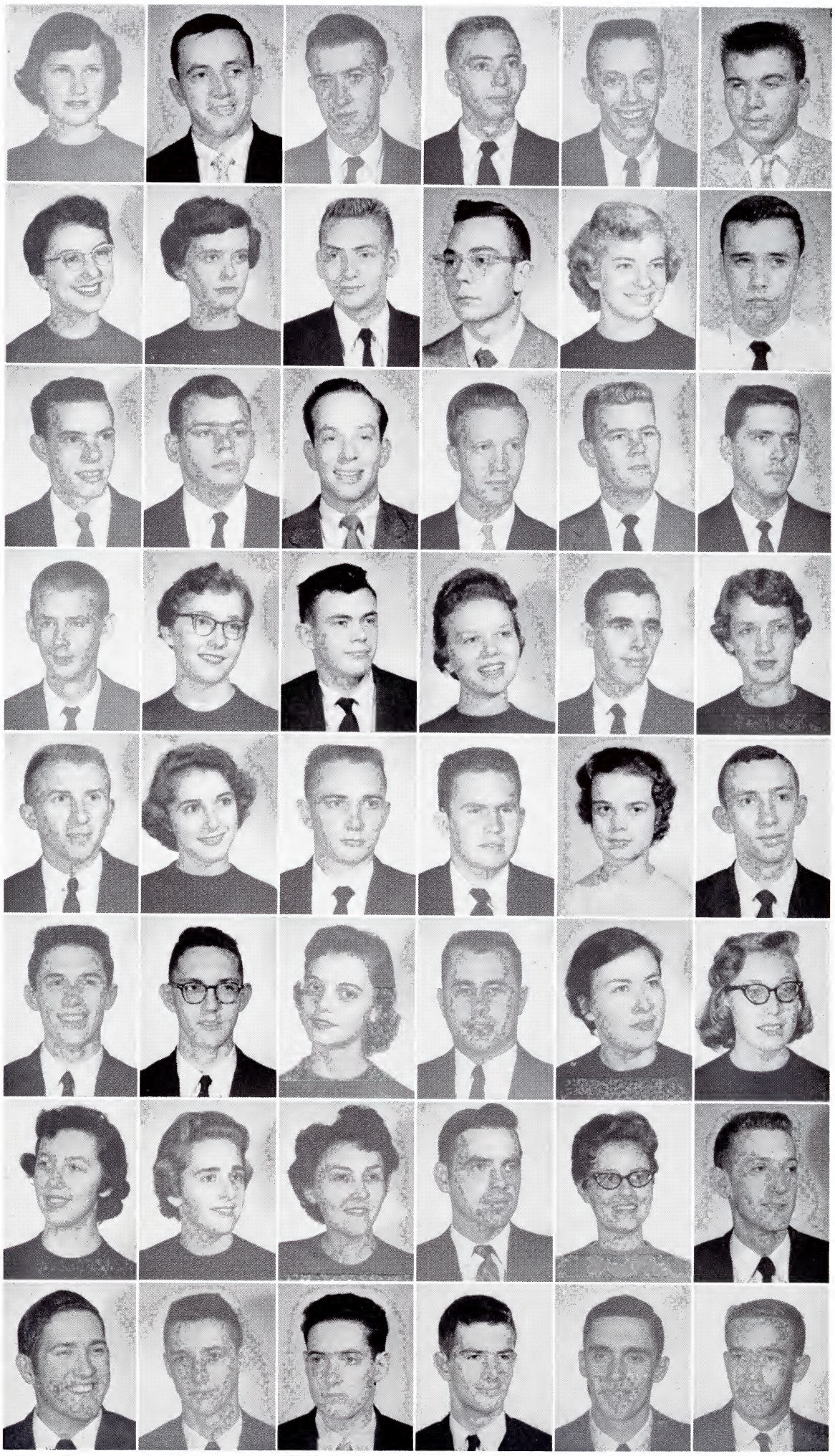

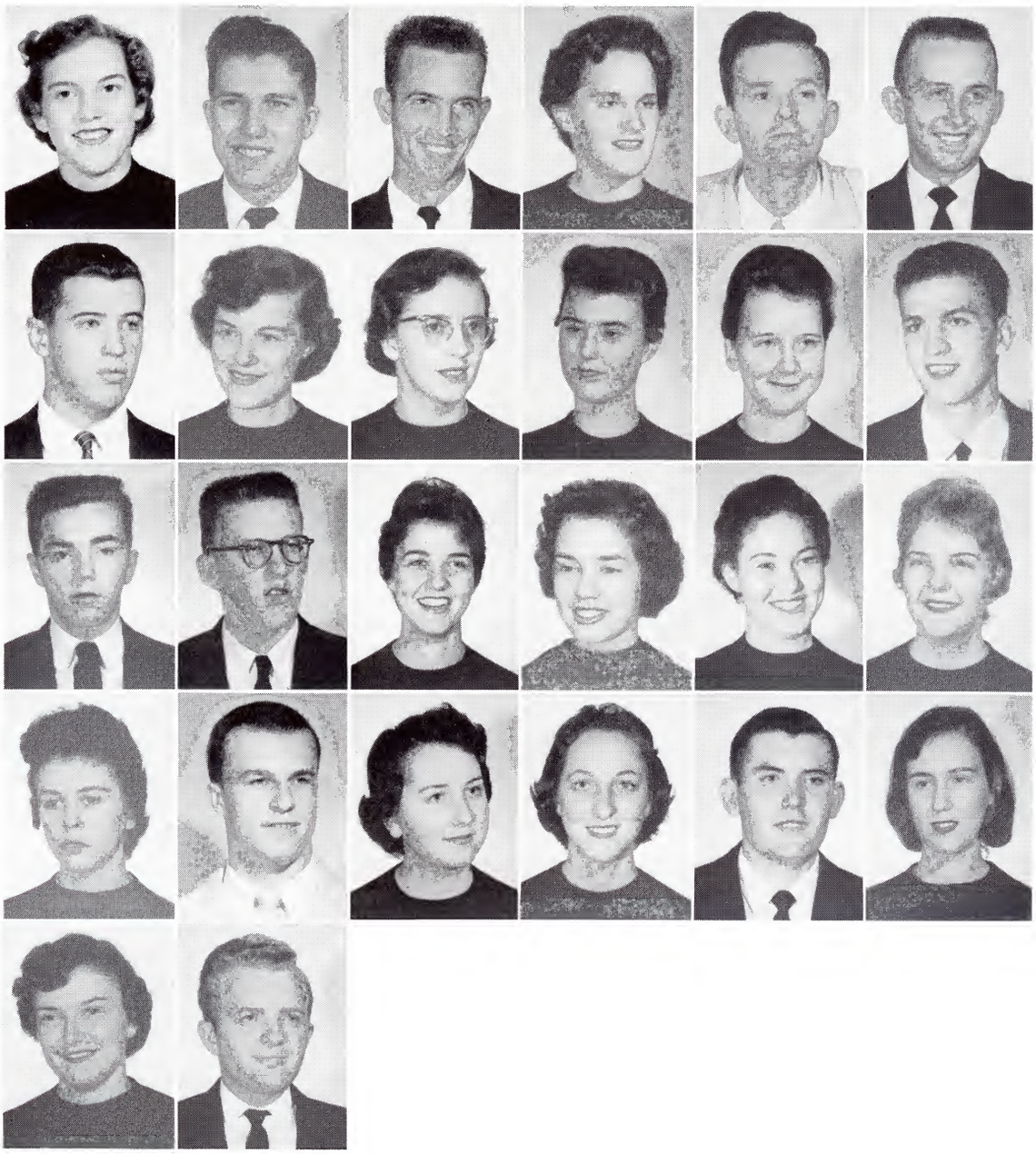

SOPHOMORES

JOAN WACHTEL
RALPH WADDELL
JERE WAGNER
JANELLE WALKER
ROY WARD
LEWIS WATSON

JAMES WATTERSON
BETTY WEBSTER
GERRE WHITE
YETEVA WHITE
SYLVIA WILDS
JAMES WILLIAMS

JERRY WILLIAMS
KENNETH WILLIAMSON
BARBARA WILLINGHAM
MARGARET WILSON
VIRGINIA WILSON
HELEN WOLFE

MARY WOLFE
ROBERT WOODY
MARILYN WRIGHT
WANDA WRIGHT
LIDY WYATT
BARBARA YOUNG

SANDRA YOUNG
CLAUDIE ZIMMERMAN

CLASS OFFICERS

Left to right: Nancy Brooks, *Vice-President;* Ronnie Perry, *Senator;* Kenneth Riggs, *President*; Sandra Reed, *Secretary*; and Betty Guffey, *Treasurer.*

FRESHMEN

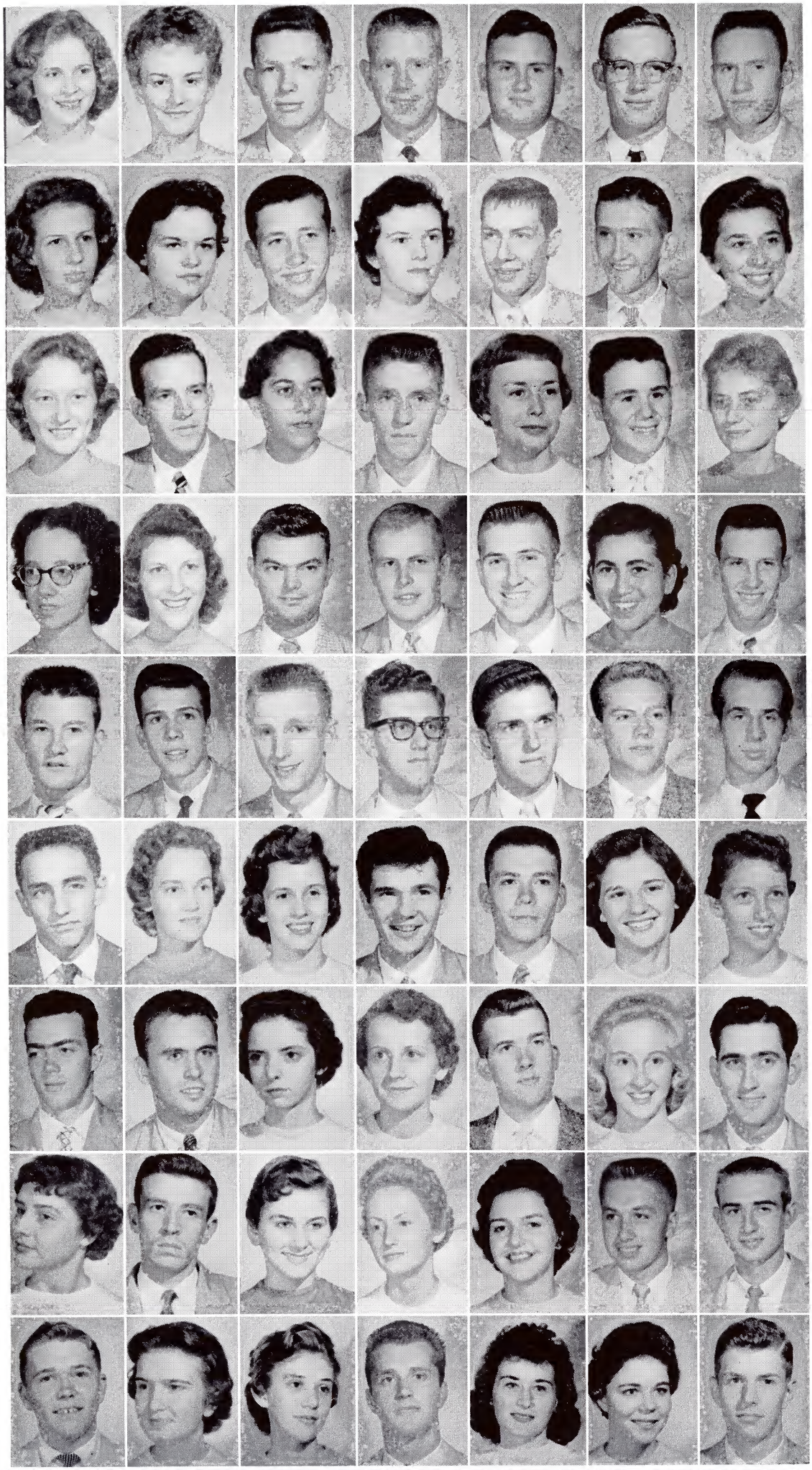

FRESHMEN

ALCY J. ADAMS
BARBARA J. ADDINGTON
BOBBY J. ALVIS
MELVIN C. ANDERSON
ROY J. ANDERSON
JAMES C. ANDREWS
CARL T. ANGEL

PEGGY A. ARCHER
BARBARA J. ARNOLD
HAZEN E. ARNOLD
BONNIE K. ARROWOOD
JOSEPH R. ASHBURN
BOBBY G. BACON
CAROLYN J. BACON

NORA M. BACON
WILLIAM T. BACON
PATRICIA J. BADDOUR
FRED W. BAILEY
NOLA RUTH BAILEY
TOMMY G. BAILEY
ALICE BELINDA BAKER

WILMA J. BAKER
MARGARET R. BALL
JOHN D. BALLARD
WILLIAM M. BALLARD
GENE A. BARB
RUTH M. BARJUM
FLOYD W. BARKER

LELAND W. BARKER
MACK N. BARNES
VERNON M. BARNES
DONALD R. BARNETTE
GEORGE R. BARR
EUGENE D. BASS, JR.
WILLIAM J. BATES

DAVID F. BAUTISTA
POLLY A. BAXTER
KATHLEEN SCOTTIE BEACH
ROBERT C. BEAVER
KELVIN E. BEIGHTOL
BRENDAGAIL BERRY
GOLDIA A. BERRY

KENNETH R. BERRY
CRILE R. BEVINGTON
ANNA L. BILKA
MITZI J. BITNER
GILBERT E. BLACK
ROBERTA BLACKBURN
MARVIN S. BLAIR

GAIL BLEVINS
THEODORE L. BOARMAN
CAROLYN H. BOATRIGHT
HELEN P. BOGART
CHARLOTTE J. BOND
JOE W. BOOTH
PAUL K. BOWEN

ROGER L. BOWERS
BARBARA A. BOWMAN
BARBARA S. BRANDON
EDDIE E. BRANTON
MITZIE L. BRINK
JUDITH C. BROCK
JOHN M. BROOKS

FRESHMEN

NANNIE K. BROOKS
RONALD E. BROOKS
ERVIN V. BROOME
RALPH W. BROOME
ILLA JANE BROWN
JAMES F. BROWN
JOHNNIE A. BROWN, JR.

MARGARET L. BROWN
HAROLD W. BROYLES
NANCY A. BROYLES
LANNY W. BRYAN
REBECCA M. BUCHANAN
JADA G. BUCKLES
VIVIAN R. BULLINGTON

HAROLD D. BUNCH
COLDEN R. BURGAMY
JACOB C. BYAS
MARGARET E. CADE
EDNA C. CAMPBELL
MARY K. CAMPBELL
MYRA J. CAMPBELL

WILLIAM R. CAMPBELL
JEANETTE CARMICHAEL
PATRICIA A. CARMICHAEL
DAVID S. CARROLL
JO A. CARROLL
FRED N. CARTER
HAROLD A. CARTER

HELEN SUE CARTER
WILLIAM S. CARTWRIGHT
BOBBY C. CARVER
CARLOS E. CARVER
RICHARD W. CASH
WILLIAM C. CASTLE
NORMA N. CATES

MARGARET R. CAVIN
THELMA L. CHANDLER
JOHN A. CHARLES
CARLAND T. CHILTON
DOYLE R. CHRISTIAN
LORETTA J. CHRISTIAN
ROGER L. CLARK

PHYLLIS A. CLAYMAN
JAMES F. CLEEK
MARGARET CLEEK
NANCY E. CLOUD
GLORIA M. CODY
MARGARET S. COFFEY
HUGH A. COFFMAN

GERALD P. COMBS
BENNY F. COMPTON
ROBERT I. CONLEY
MARTHA L. COUCH
CAROL K. COULTER
DONNA L. COX
GEORGE T. COX

MARGARET S. COX
MARY B. COX
RONALD F. COX
JAMES O. CRABTREE
JACK R. CRAIG
WILLIE E. CREECH
LARRY M. CRIGGER

FRESHMEN

CLIFFORD C. CROSBEE
SUSAN M. CROSS
FRED CROWDER
SAM T. CROWE
RUTH A. CRUMLEY
JANE CUNNINGHAM
HAROLD D. CURTIS

BETTY K. DARNELL
PAUL R. DAVIDSON
ANDREW B. DAVIS
HOPE H. DAVIS
MARY L. DAVIS
MYRNA L. DAVIS
NORA K. DAVIS

RAY DAVIS
JAMES A. DAY
NANCY J. DAY
D. JAMES DEATON
GWEN DELOZIER
BARBARA A. DEWITT
PRESTON R. DICKEY

LARRY R. DILLOW
ARLENE M. DOCKREY
JAMES H. DONIHE
BETTY J. DOUGHERTY
JAMES T. DOUGHERTY
GWEN DOUGLAS
LEONARD E. DREIER

CHARLENE D. DRINNEN
HENRY H. DUTTON
CAROL H. DYKES
EMILY E. EASTERLY
MALLORY F. EDGAR
JUDY H. ELLIOT
PATRICIA A. ELLIOT

DOROTHY A. ELLIS
FREDERICK D. ELLIS
GEORGE M. ELLIS
LYNN ELLIS
ROBERT L. ELLIS
JIMMY M. ENSLEY
RICHARD W. ESTES

JAMES E. EVANS
TOY A. EVANS
ELIZABETH EXUM
WAYNE W. FALLIN
PAUL S. FERGUSON
BOBBIE L. FIELDS
BERNICE D. FINCHUM

YVONNE Y. FISHER
TOM M. FISKUS
MARION D. FLEENOR
GAIL D. FORD
JAMES D. FORD
JOE P. FORD
ANN C. FOWLER

SCOTTIE K. FOWLER
JEANETTE B. FOX
MELBA J. FOXX
DONNA KAY FRANKLIN
DORRIS D. FRAZIER
PATRICIA A. FREEMAN
BARBARA L. FRICK

FRESHMEN

DAVID G. FRICKE
LYDIA H. FULKERSON
ROBERT L. FURCHES
JOEL W. GARBER
ELMA L. GARLAND
WILLIAM D. GARMAN
CHARLES A. GASS

CAROL A. GEISLER
SUHAM H. GHAZALI
PATRICIA GILKEY
WINNIE L. GILLESPIE
MARY R. GILLY
JANICE R. GLASS
MORRIS E. GLENN

RONNIE M. GORDON
ALLEN D. GOUGE
NORMAN R. GRAY
O'DELL W. GRAY, JR.
PATSY F. GRAY
CECIL B. GREEN
PEGGY A. GREENWAY

WILLIS L. GREGG
MARY C. GREGORY
JUDY P. GRIFFIN
OBIE D. GRINDSTAFF
JUNE F. GRUBB
BETTY J. GRUBBS
BETTY L. GUFFEY

LINDA L. GUY
ALLEN H. HAGA
PHILLIP R. HALL
THOMAS A. HALL
MICKEY R. HAMFD
CARL E. HAMILTON
GAIL F. HAMPTON

HELEN R. HAMPTON
JOHN P. HAMPTON
LINDON HAMRICK
CAROL J. HARMON
FILLIS W. HARMON
LEROY B. HARMON
RALPH W. HARRELL

THOMAS R. HARRINGTON
BARBARA HARRIS
GLENDA I. HARRIS
CLARISSA J. HARRISON
JAMES R. HARVEY
GEORGE LEROY HATCHER
JACK D. HATFIELD

RICHARD W. HAULSEE
GARY T. HANKEL
MARGARET A. HAWKINS
ROOSEVELT C. HAY
PATRICIA M. HAYES
BILLY H. HAYNES
JOHN HAYNES

WILLIAM A. HAYNES
BETTY L. HEADRICK
EDWARD L. HENDRICK
WILLIAM T. HENDRICK
SANDRA J. HENDRICKS
CAROLYN S. HENRY
DAVID A. HENSLEY

FRESHMEN

KENNETH D. HENSLEY
RALPH W. HENSLEY
ROBERT D. HENSLEY
CAROL SUE HICKS
NANCY H. HILL
RAYMOND HILL
JACKIE L. HICKS

LANA HILBERT
SANDRA E. HILLMAN
MARY A. HITCH
DANNY HOLLEY
CARL W. HOLLINGSWORTH
WALTER R. HOLLOWAY
CHARLES L. HOLLEY

JOSEPH H. HOLT
DAVID C. HOLTSCLAW
FREDERICK K. HOOPER
JAMES M. HORTON
PAUL C. HUBBARD
MARGARET L. HUDDLE
KENNETH L. HUGHES

WALTER A. HUGHES
WILLIAM G. HUGHES
JANE E. HULSE
HELEN L. HUMPHREYS
LAURA J. HUNNICUTT
BERLE C. HUNT, JR.
WILLIAM T. HUNT

PEGGY J. HURST
LUTHER R. HYDER
HAZEL I. IRICK
BERCHIE L. ISENBERG
RONALD B. ISON
FRANK L. JACKSON
JOANNE JANCAREK

JAMES W. JAYNES
DELMER J. JENKINS
TOMMY S. JENKINS
BARBARA A. JOHN
G. J. JOHNSON
BARBARA A. JONES
EARL M. JONES

FRANK L. JONES
GLEN A. JONES
JEAN B. JONES
LEROY C. JONES
RAYMOND L. JONES
MARTHA R. KEGLEY,
CHARLES W. KELLEY

ROBERT P. KELLEY
RONALD E. KELLEY
CAROL A. KELLEY
JANE E. KENDLE
BILLY H. KENNEDY
ROBERT D. KESNER
JAMES D. KETRON

SHIRLEY A. KEYES
WILMA J. KILGORE
MIRIAM JOAN KINKEAD
PEGGY J. KISER
WILLIAM E. LACY
DON C. LAMPKIN
JEAN LANE

FRESHMEN

VIVIAN L. LANE
WILLIAM H. LANE
JEANNE A. LANGSTON
WILLIAM E. LARKINS
JEFF J. LAWS
ROBERT E. LAWS
BARBARA A. LAWSON

GENE A. LAWSON
JAMES LAWSON
BEVERLEY V. LEACH
BUD LEACH
HORACE G. LEDFORD
VIVIAN J. LEEPER
DAVID M. LEONARD

WILLIAM E. LEONARD
BILL R. LESTER
DEWEY M. LEWIS
LOYD R. LEWIS
SHIRLEY A. LEWIS
LUCY A. LILLY
JAMES M. LINDSEY

MARY K. LINE
PEGGY J. LINGERFELT
LOUIS E. LITTREAL
KATHRYN L. IKERD
AGNES J. LONG
MARGARET G. LONGMIRE
JEAN LOWE

EDITH A. LOWE
WILLIAM K. LYLE
ROY F. McCALL
TYSON N. McCLANAHAN
BARBARA A. McCLOUD
DARRELL G. McCLURE
RONALD W. McCONNELL

JOE P. McCORMICK
TERRELL H. McCRACKEN
DALE E. McCRAY
HUGH M. McILHANY
TROY T. McINTURFF
SHIRLEY A. McKEE
PATSY J. McKINNEY

JOHN B. McLAIN
WILLIAM L. McNUTT
HAROLD D. MAINS
LINDA K. MANLEY
JERRY V. MANUEL
DALE A. MARION
MARY A. MARKHAM

EDDIE PAUL MARRS
BARBARA J. MARTIN
ELLEN M. MATHES
RUSSELL B. MAYS
LINDA M. MEREDITH
LARRY MILHORN
LOUISE M. MILLER

ROBERT J. MILLER
SHELBY J. MILLER
SONIA S. MILLER
ROGER S. MINNICK
WHITE D. MINTON
MARIAN K. MODLIN
SABAH R. MOHAMAD

FRESHMEN

DONALD L. MONROE
CLARENCE I. MONTGOMERY
GRAHAM F. MONTGOMERY
DOROTHY JEAN MOODY
WARREN EUGENE MOODY
SALLIE K. MOORE
LAURA A. MORGAN

EDGAR S. MORRIS
CHARLES W. MORRISON
JOHN W. MORTON
FRANK P. MORTON
RICHARD T. MORTON
ROBERT J. MORTON
BOBBY D. MULLINS

NORMA J. MULLINS
ROBERT M. MULLINS
JOHN W. MUMFORD
RONALD M. MUMPOWER
DAVID MUNDAY
FRANK B. MURPHY, JR.
JAMES E. MURPHY

CARRIE M. MUSE
JOHNNY D. MUSICK
VERNON K. MYERS
MARGARET J. NAVE
SUE E. NAVE
ARMETA B. NEASE
IRIS L. NELSON

WILLIAM B. NOONKESTER
MIKE NORIGENNA
HAYNES S. NORRIS
BILLY J. NORTON
DAVID F. ODOM
JAMES S. ODOM
NORMA J. OSBORNE

BETTY C. OWEN
SANDRA A. PACE
JAMES G. PACK
LEON T. PARRISH, JR.
HENRY A. PATE
KEITHA A. PATRICK
DAVID S. PATTON

JAMES H. PATTON, JR.
RONAL E. PEARSON
WARREN L. PENDLETON
BRUCE J. PERAZZELLI
JACOB H. PERKINS
PAUL T. PERKINS
GLORIA C. PERRY

RONALD J. PERRY
WAYNE A. PETERS
EARL P. PIERCE
ROBERT E. PIERCE
SHARON A. PONDER
JAMES W. POTTER
LEE P. POWELL

JAMES E. PRATT
ALICE C. PRICE
DONALD L. PRICE
JOHNNY PRICE
TOMMY PRICE
STEPHENS L. PRITCHARD, JR.
LINDA J. PYLE

FRESHMEN

RONALD E. QUILLEN
BETTY J. QUINLEY
LARRY F. RAKESTRAW
DEAN A. RAMBO
THOMAS P. RAMEY
DELLA M. RAMSEY
DEAN RAYFIELD

RANDAL S. REAVES
CAROLYN E. REECE
CHARLES B. REED
CHESTER A. REED
EARNEST D. REED
EDDIE L. REED
SANDRA E. REED

WILLIAM R. REESE
HENRY L. REEVES, JR.
WINIFRED I. REEVES
BARBARA A. RHEA
JAMES D. RICE
ROBERT W. RICE
ABNER D. RICHARDS

EDWIN W. RICHARDSON
JACK RONNIE RICKMAN
MICHAEL E. RIDDLE
LOLA M. RIGSBY
JAMES A. RILEY
ROBERT W. RITCHIE
PEGGY A. ROARK

FERN N. ROBERTS
JOHN M. ROBINETTE
RACHAEL M. ROBINETTE
KYLE P. ROBINSON
ROBERT M. ROBINSON
EDITH W. ROE
NANCY A. ROGERS

OLIN D. ROGERS
JAMES M. ROSS
OLLIE W. ROUSE
MARY L. ROWLAND
JOAN RUSS
GWENDOLYN RUSSELL
SAMUEL A. RUSSELL

TOMMY H. RUSSELL
PHILLIP R. RUST
O. I. SALEH
SANDRA G. SALYER
LYLE F. SANDIDGE
DOROTHY A. SCHREEDER
MARY J. SCHROEDER

BOB W. SCOTT
CHARLES R. SEARCY
HILTON A. SEAY
JANE A. SELL
SARAH C. SENTELLE
LARRY A. SHAHAN
WALTER D. SHANKEL, JR.

MARVIN E. SHARP
JOSEPH W. SHAVER
GLENN B. SHEDDAN
THOMAS H. SHEFFIELD
BARBARA A. SHELL
CHARLES W. SHELTON
NETTIE L. SHELTON

FRESHMEN

LOUIS M. SHINA
JAMES A. SHIPLEY
ALMA K. SHOUN
LAWRENCE E. SHOWALTER
BUFORD K. SHUMATE
BENNY L. SKELTON
CHARLES KENNETH SLADE

TOM R. SLAGLE
LOUISE S. SLAUGHTER
NETTIE L. SLEMP
ROBERT J. SLUDER
CHARLES R. SMITH
JAMES H. SMITH
JANET L. SMITH

MIMA H. SMITH
ROBERT L. SMITH
ROBERT W. SMITH
ROD S. SMITH
JIMMY G. SMITHSON
FANNIE L. SNAPP
LINDA G. SNODGRASS

JAMES E. SNYDER
JEAN T. SNYDER
BILL W. SOLMON
FRANK Y. SOUTHERS
CECIL F. STAMPER
ALVIN C. STARNES
JOHN M. STARNES

HARRY W. STEELE
JENNIE L. STEFFEY
JAMES F. STILWELL
WILLIAM B. STOUGHTON
DAVID E. STOVER
J. B. STRADLEY
BETTY C. STREET

DAYTON L. STREET
DON A. STRICKLAND
GEORGE B. SULFRIDGE
DORIS M. SWINEY
WILLIAM A. SWINK
LUCY J. TALLEY
JAMES M. TALLEY

KENNETH R. TALLEY
LORETTA M. TATE
GLENN M. TAYLOR
NORMAN F. TAYLOR
PHILLIP E. TAYLOR
ROCHELLE F. TAYLOR
MICHAEL F. TENNYSON

JAY C. TERRY
MARY A. TESTERMAN
NANCY L. THOMASON
LUTHER H. THOMPSON
JANE S. TORRES
ERNEST W. TRIBBLE
ROGER N. TRINKLE

JAMES N. TUCKER
MARILYN C. TUCKER
RODNEY L. UMBERGER
JERRY E. VANCE
DOROTHY D. VANDERGRIFF
JACK D. VAUGHAN
LONNIE G. VAUGHN

FRESHMEN

MARY A. VAUGHN
HARRY VICARS, JR.
PATRICIA A. VINES
DARWYN W. WADDELL
WILFRED G. WADDELL
KAY F. WAGNER
JOHNNY P. WALKER

FRANCES K. WALLACE
GENEYA N. WALLEN
NANCY K. WARD
REGINALD D. WARD
PAUL K. WASSERMAN
JEAN L. WATKINS
SCOTT P. WATSON

JERRY S. WEBB
JANICE M. WEEMS
DOTTY J. WELLS
LINDA M. WESTER
DANIEL R. WHITE
FRED A. WHITE
SHARON D. WHITE

KAY C. WHITENER
CAROLYN R. WHITSON
CALVIN C. WHITSON
PATRICIA A. WHITSON
PATSY A. WHITSON
CURTIS E. WILHOIT
CLARA SUE WILLIAMS

DAVID F. WILLIAMS
DAVID L. WILLIAMS
ELAINE WILLIAMS
JERRY P. WILLIAMS
MARVIN L. WILLIAMS
CLYDE T. WILLIAMSON
BETTY I. WILLIS

JAMES D. WILSON
LESTER R. WILSON
MARGARET L. WILSON
MARGARET S. WILSON
HARRY L. WINTERS
ELIZABETH L. WOLFE
JAMES P. WOOD

ALBERT B. WOODARD
GEORGIA L. WOODBY
RAPERT D. WOODY
LINDA C. WOOLFORD
CHARLES E. WRIGHT
BRENDA K. YOUELL

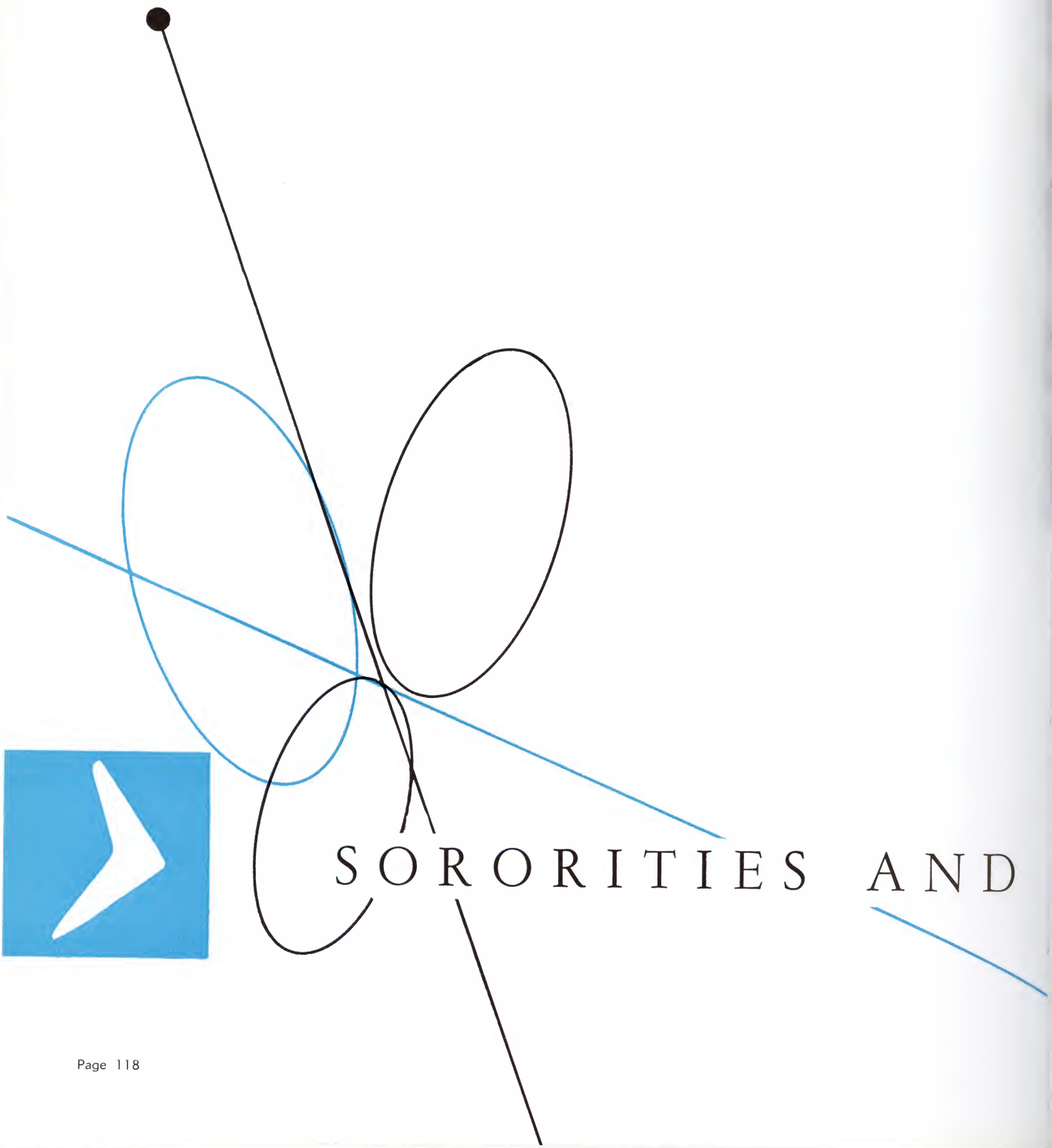

SORORITIES AND

FRATERNITIES

First row, left to right: MARY ELIZABETH QUARLES, *Secretary;* ANNETTE SELF, *President;* EVELYN QUINTRELL, *Treasurer;* LOUISE McBEE, *Kappa Delta; Second row:* JOANN CARR, *Social Chairman;* GINGER HAWK, *Sigma Kappa;* DOT HALTOM, *Sigma Kappa;* ADA STRONG, *Alpha Delta Pi.*

Third row: AGNES CARSON, *Alpha Xi Delta;* SHIRLEY CHINOUTH,*Alpha Delta Pi.*

Fourth row: PATSY DYKES, *Kappa Delta;* JENNY COLLIER, *Alpha Delta Pi;* JOSEPHINE MILLER, *Sigma Kappa;* MRS. S. G. GILBREATH, *Sigma Kappa.*

Fifth row: CHARLOTTE SWAN, *Alpha Xi Delta;* MARY FRANCES BLANKENBECKLER, *Phi Mu;* BEVERLY COX, *Alpha Delta Pi;* MISS ELLA V. ROSS, *Sponsor;* MRS. MADISON BROOKS, *Alpha Xi Delta.*

Sixth row: CAROLE GENTRY, *Kappa Delta;* SALLY CRAFT, *Phi Mu;* BARBARA MUMPOWER, *Delta Zeta;* NANCY GREEN, *Delta Zeta;* NANCY CARSON, *Alpha Xi Delta.*

PANHELLENIC COUNCIL

Candlelighting Ceremony

Left to right: CHARLES DUNLAP, STANLEY STILL, TOMMY GARLAND, *Secretary*; RAYMOND THOMAS, MR. JOHN MERCER, *Sponsor*; PHIL COLLIS, CALVIN MOSELEY, *President*; JOHN BREAZEAL, *Senator*; TOM ORR, GENE BROWN, *Treasurer.*

INTER-FRATERNITY COUNCIL

Phi Sigma Kappa coming across the finish line first to win the Wheelbarrow Derby, sponsored by the Inter-fraternity Council.

ALPHA DELTA PI

A sheaf of fragrant, purple violets . . . an adelphian blue nestled close to a glowing white . . . a sacred trust . . . "No standard too high for Alpha Delta Pi" . . . True sister love . . . Its founder, Eugenia Tucker Fitzgerald . . . The first secret society for college women . . . clasped hands . . .

All of these spell Alpha Delta Pi — but there are no symbols, thoughts or words that can capture the feeling of pride that the members of Gamma Phi Chapter have for their sorority. It can best be explained through our motto, with greatest sincerity— "We live for each other."

First row, left to right: EVELYN BANNER, SHIRLEY CHINOUTH, JENNY COLLIER.
Second row: CAROLYN HENRY, ELOISE HINES, RUTH HUNLEY.
Third row: PATRICIA OVERHOLT, SANDRA PACE, SHARON PONDER.
Fourth row: SHARON WHITE, SHERRILL WILLIAMS, SUE WILLIAMS.

Seated, left to right: BEVERLY COX, *President;* LINDA ROSE, *Vice-President.*
Standing, left to right: NANCY DENTON, *Treasurer;* ALICE WARD, *Recording Secretary;* DONNA FRANKS, *Corresponding Secretary.*

Fall 1957 Pledge Class

First row, left to right: LINDA LEE COX, NANCY DENTON, VIRGINIA DENTON, DONNA FRANKS, BARBARA GEISLER, CAROL ANN GEISLER, GRACE ANNA GREEN.

Second row: JANE HUNNICUTT, CAROLYN ISAACS, JERRY JARNAGIN, MARTHA KEGLEY, SHIRLEY KEYES, BETTY LYLE, VIRGINIA MORETZ.

Third row: LINDA ROSE, NANCY ROSENBALM, SANDRA SALYER, GAIL STEFFEY, MARY WALSER, ALICE WARD, NANCY WEST.

Fourth row: BARBARA WILLINGHAM.

"Penny Pitch," sponsored by Alpha Delta Pi for the benefit of the Polio Foundation.

Christmas Party for Actives and Pledges

Epsilon Zeta Chapter of Pi Kappa Alpha was chartered on the East Tennessee State College campus on May 15, 1955, making it the youngest national fraternity on the campus.

Pi Kappa Alpha's short history on the State campus has been very eventful. They won second place in "Potpourri," with a skit entitled "Heaven or Hades, Helvis," last spring quarter.

The fraternity is active in all school events. During the present school year, the "Pikes" placed third in the Homecoming floats.

Pi Kappa Alpha held for the second time, "Pikes Peak." This combination of novelty track events, beauty contests, and dance routines will be an annual event open to all sororities.

Highlighting the Spring Quarter is the annual dinner dance at which time the Pi Kappa Alpha Dream Girl is announced. The present Dream Girl is Miss Virginia Moretz.

First row, left to right: EUGENE BASS, HAROLD BUNCH, ARTHUR COWAN, BILLY CUTSHAW.

Second row: TOM HENDRIX, GERALD HICKS, KELLY E. HICKS, WILLIAM HUGHES.

Third row: GERALD OWENS, JERRY PARSONS, TOM PERKINS, CHARLES SHOCKLEY.

PI KAPPA

OFFICERS — *Left to right:* TOMMY GARLAND, *President;* GERALD OWENS, *Vice-President;* JOHN WEBB, *Secretary;* JOHN BREAZEAL, *Treasurer;* TOMMY HENDRIX, *Corresponding Secretary;* JIMMY CUTSHAW, *Sergeant-at-Arms.*

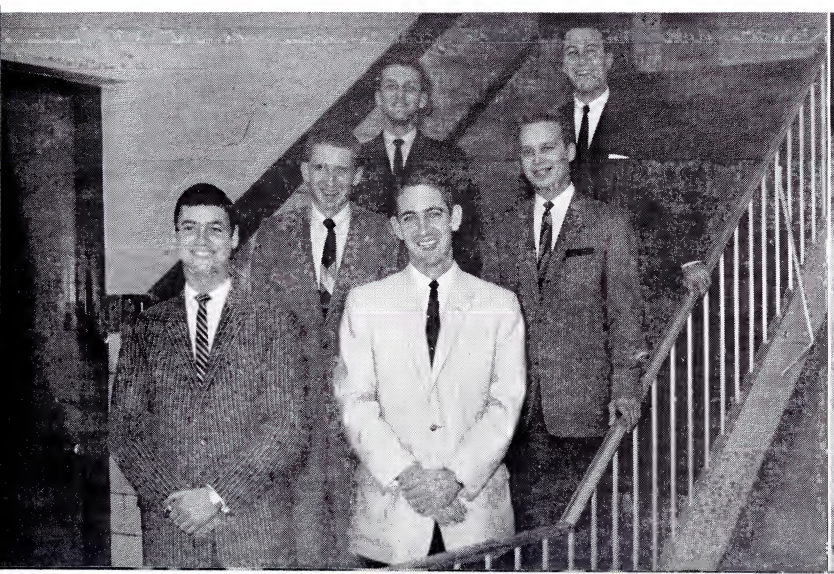

"Pikes" honor Miss America of 1957.

First row, left to right: JIMMY CUTSHAW, R. D. DICKINSON, BILL FLEENOR, THOMAS GARLAND, JACK HAGA, RICHARD HAMMETT, JOSEPH HAWKS.
Second row: BRUCE HURLEY, WILLIAM JONES, DALE KIKER, LLOYD KING, AARON LARKINS, FRANK LITTLE, DOUGLAS NOLEN.
Third row: HARRY STEELE, SAMUEL FRANK VESSER, JOHNNY WALKER, JOHN WEBB, GARY WESTER.

ALPHA

First Place Winners, Large Group Division, Lambda Chi Alpha All-Sing.

Waterbottle Relay, one of the Pike's Peak events.

ALPHA OMICRON PI

Alpha Omicron Pi was founded at Barnard College of Columbia University on January 2, 1897. Phi Alpha Chapter was installed on the campus of East Tennessee State College on April 16, 1955.

Each year the members of Alpha Omicron Pi participate in both local and national philanthropic projects. Special work is done for the Kentucky Frontier Nursing Service and the pediatrics ward at Memorial Hospital.

Alpha Omicron Pi members have received representative campus honors during this year. Four members have been chosen to be members of Kappa Delta Pi; four members were selected as members of Who's Who in American Colleges and Universities; Panhellenic President; *Buccaneer* Editor and Business Manager; seven R.O.T.C. sponsors; Kappa Delta Barnwarming Cup; small group, "All Sing," first honor; large group, "All Sing," second honor; Class Pin-Up; National Achievement Cup, Alpha Omicron Pi.

The sorority flower is the Jacqueminot Rose; the sorority color is Cardinal, and there are 62 active chapters of Alpha Omicron Pi.

First row, left to right: BARBARA JEAN BASKETT, LYNN MITCHELL BEASLEY, PEGGY BOWLAND, ILLA JANE BROWN.

Second row: JANICE DENNY, DEANNA GASS, RUTH GILLENWATER, BARBARA GILES.

Third row: LINDA KINSER, CAROLYN LEATHERWOOD, PATSY ANN PAYNE, JACQUELINE PRINCE.

Fourth row: ROCHELLE TAYLOR, GEM THOMPSON, LINDA WESTER.

OFFICERS — *Left to right:* GEM THOMPSON, *Recording Secretary;* BARBARA GILES, *Treasurer;* PATSY BROYLES, *President;* PATSY PAYNE, *Corresponding Secretary;* EVELYN QUINTRELL, *Vice-President.*

Second Place Winners, Large Group Division, Lambda Chi Alpha All-Sing.

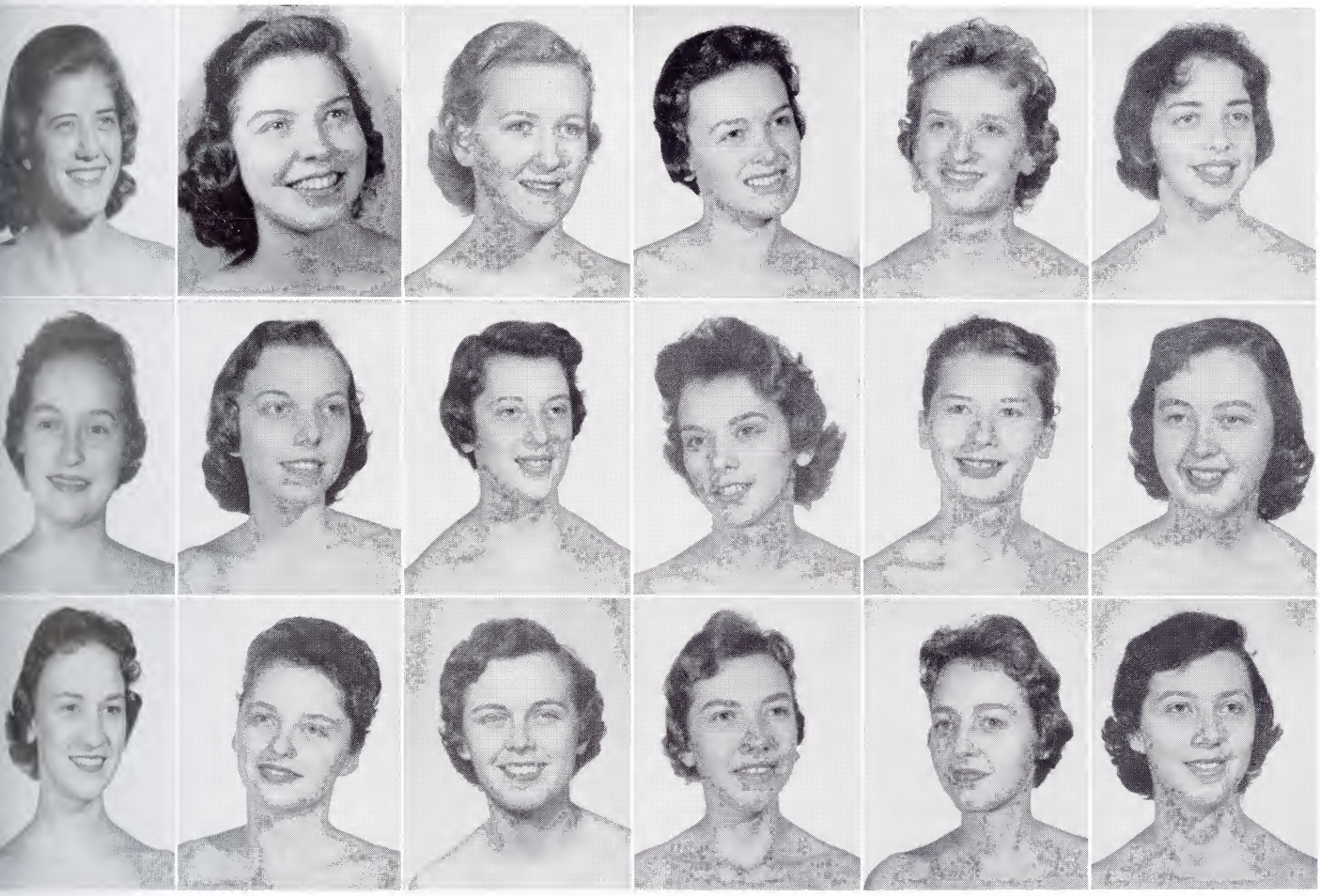

First row, left to right: NANCY BRUCE, PATSY SUE BROYLES, NANCY BURNETT, ELLA JANE CUNNINGHAM, NEILA JANE CUNNINGHAM, BARBARA CARMODY.

Second row: CAROLYN GREGORY, JUDY GRIFFIN, LINDA GAYLE GRIFFIN, HELEN HAMPTON, CHARLOTTE HOLZER, ELIZABETH JOHNSON.

Third row: EVELYN QUINTRELL, MARY LOUISE ROWLAND, ANNETTE SELF, MARY JOYCE SCHROEDER, PAULA SCHROEDER, ANN TAYLOR.

Pledge Trainer Evelyn Quintrell (right) presenting Best Pledge Award to Paula Schroeder.

First Place Winners, Small Group Division, Lambda Chi Alpha All-Sing.

Lambda Chi Alpha, largest international social fraternity in the world, was founded by Boston University, 1909. Our local chapter, Iota Omicron, was founded March 25, 1955. The local chapter was the Phi Beta Chi Fraternity before its initiation into Lambda Chi Alpha.

Lambda Chi Alpha has annually sponsored the Starlight Dance and the All-Sing, two of the social events on the campus.

The past year Iota Omicron Zeta was awarded the Inter-Fraternity Cup which denotes the most outstanding fraternity on campus. This award is based on scholarship, leadership and service. Also, Lambda Chi Alpha was awarded first place in the all-school production of "Potpourri."

Lambda Chi Alpha is the first fraternity at E.T.S.C. to obtain a fraternity house. Their very lovely three-story brick house will house 30 men. The house is run by the House Manager and the officers of the fraternity. Both actives and pledges may live in the house.

Lambda Chi Alpha has been active in campus beautification projects, parties for orphans, and different off-campus civic activities.

The faculty sponsor of the Iota Omicron Chapter is Mr. Robert Darling.

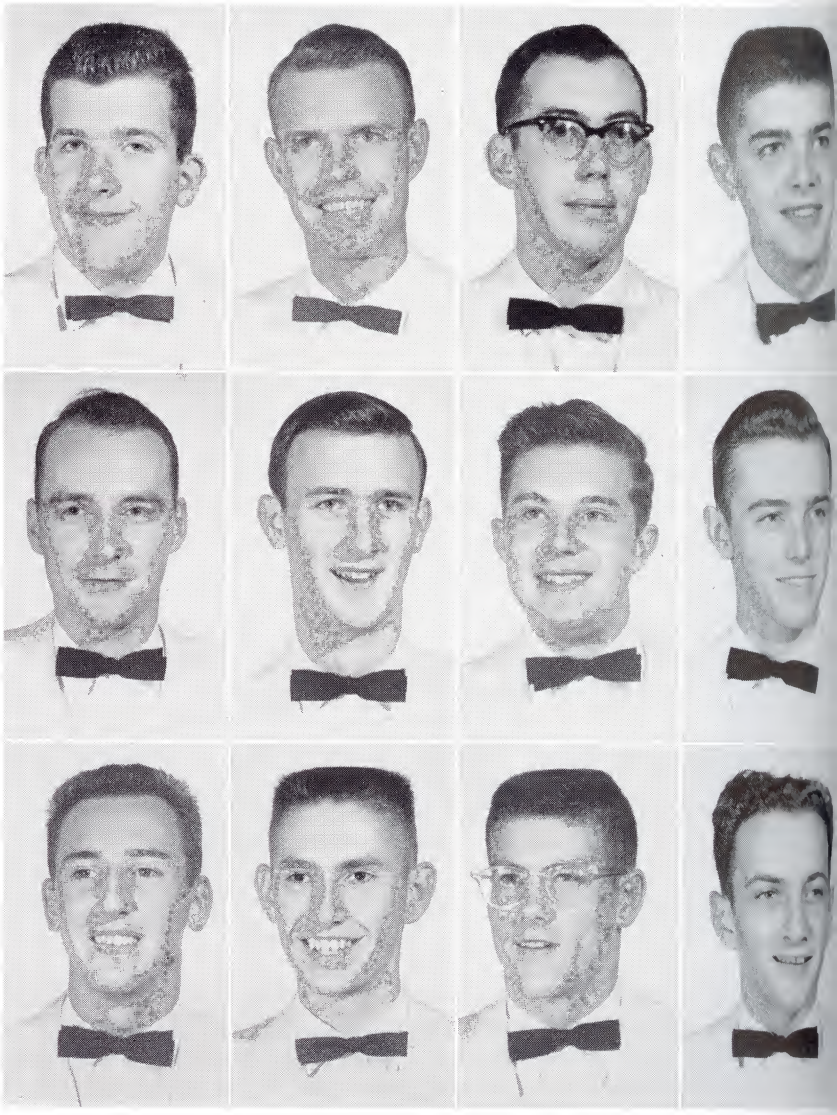

First row, left to right: GILBERT BLACK, DOUG BLEVINS, CHARLES BROWN, ROBERT COFER.

Second row: ROBERT HARKLEROAD, WILLIAM HUNT, BENJAMIN JOHNSON, WAYNE JOHNSON.

Third row: JERRY PIERCE, JACK RICKMAN, LARRY SHAHAN, CHARLES SLADE.

L A M B D A

OFFICERS — *First row, left to right:* RAYMOND THOMAS, *President;* CON SUTHERLAND, *Vice-President;* MR. ROBERT W. DARLING, *Faculty Advisor.*

Second row: BOB COFER, *Secretary;* STANLEY STILL, *Treasurer;* DAVID HATCHER, *Rush Chairman;* JIM WILSON, *Social Chairman;* MILLARD MAUK, *Ritualist;* BILL FURCHES, *Pledge Trainer.*

Lambda Chi Alpha Fraternity House.

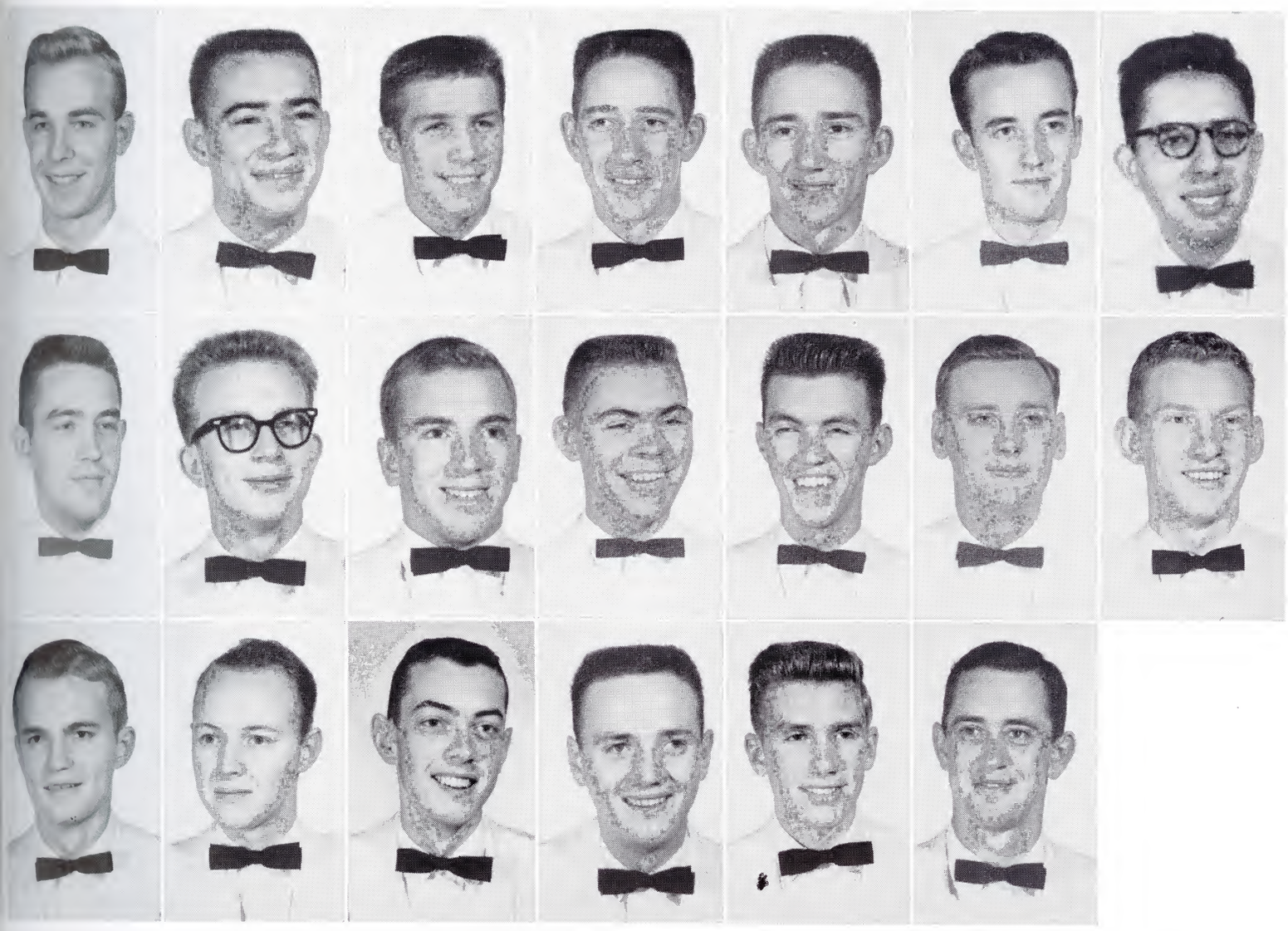

First row, left to right: JERRY COLE, GARY COOPER, CLIFFORD CROSBEE, BILLY JACK FURCHES, BOB FURCHES, WAYNE GILLIAM, RAMSEY HARB.
Second row: JOHN KREINER, BENNY LONG, DALE MARION, MILLARD MAUK, ROBERT MOOTY, ROGER PARISH, BILL PHILLIPS.
Third row: STANLEY STILL, CON SUTHERLAND, JIM TALLEY, RAYMOND THOMAS, JERRY WEBB, JAMES WILSON.

CHI ALPHA

All-Sing 1958 Lambda Chi Alpha Sponsoring Organization.

1957 Homecoming Float

Alpha Xi Delta

ALPHA XI DELTA

Alpha Xi Delta was founded in 1893, at Lombard College, Galesburg, Illinois. Gamma Theta Chapter marked its first anniversary on February 4, 1957.

The sorority colors are double blue and gold; the flower, the pink Killarney rose. The emblem is the quill.

Alpha Xi Delta teaches that friendship can best express itself in service. Gamma Theta participates in both national and local philanthropies.

This past year Alpha Xi Delta won the Panhellenic Cup, the highest award any sorority can receive on the campus. The Panhellenic is given for service, leadership, and scholarship. Also, Alpha Xi Delta placed first in the Large Group division of the Lambda Chi Alpha All-Sing, 1958.

Social activities include houseparties, the annual Moonlight and Roses dance, formal and informal parties.

Sorority sponsors are Miss Jessie Moore, and Mrs. J. Madison Brooks.

First row, left to right: BARBARA ARNOLD, CAROLYN BACON, NOLA BAILEY, AGNES CARSON.

Second row: EMILY EASTERLY, YVONNE FISHER, KAY FRANKLIN, BARBARA FRICK.

Third row: SANDRA LIVINGSTON, AVIS McAMIS, EVELYN MADDUX, LINDA MEREDITH.

Fourth row: MIRIAM KINKAID, MARY NELL WALLACE.

OFFICERS — *Left to right:* NANCY CARSON, *President;* PATSY VINCENT, *Vice-President;* GAY BARLOW, *Recording Secretary;* SAMMY KELLER, *Corresponding Secretary;* FRANCIS BENNETT, *Treasurer.*

First Place Winner in the Large Group Division of the Lambda Chi Alpha All-Sing.

First row, left to right: NANCY CARSON, JANE COMPTON, FRANCES CUNNINGHAM, NANCY DAVIS, HARRIET DODSON, ELIZABETH EXUM.

Second row: BETTY JEAN GRUBBS, PHYLLIS HUGHES, KATHRYN ISAACS, JEANETTE CARMICHAEL, SAMMY KELLER, JANICE KIDD.

Third row: MARGARET MORELOCK, MARY LOU OWENS, SANDRA REED, NANCY RUTHERFORD, ANNETTE TILLMAN, PATRICIA VINCENT.

Miss Ella V. Ross, sponsor of the Panhellenic Council, awarding the trophy to Alpha Xi Delta.

Potpourri Skit, "Ankles Away." Spring, 1957.

Phi Sigma Kappa became a National Fraternity in 1873 and was founded at Massachusetts Agriculture College in Boston, Massachusetts. The Zeta Tetetron Chapter was initiated on December 12, 1954, at East Tennessee State. Some of the main projects of the organization are the annual giving of Christmas baskets to needy families and performing various services for the school and student body. The Moonlight Ball, first place winner in Small Group Division of All-Sing, and first place Homecoming float were some of the many achievements accomplished.

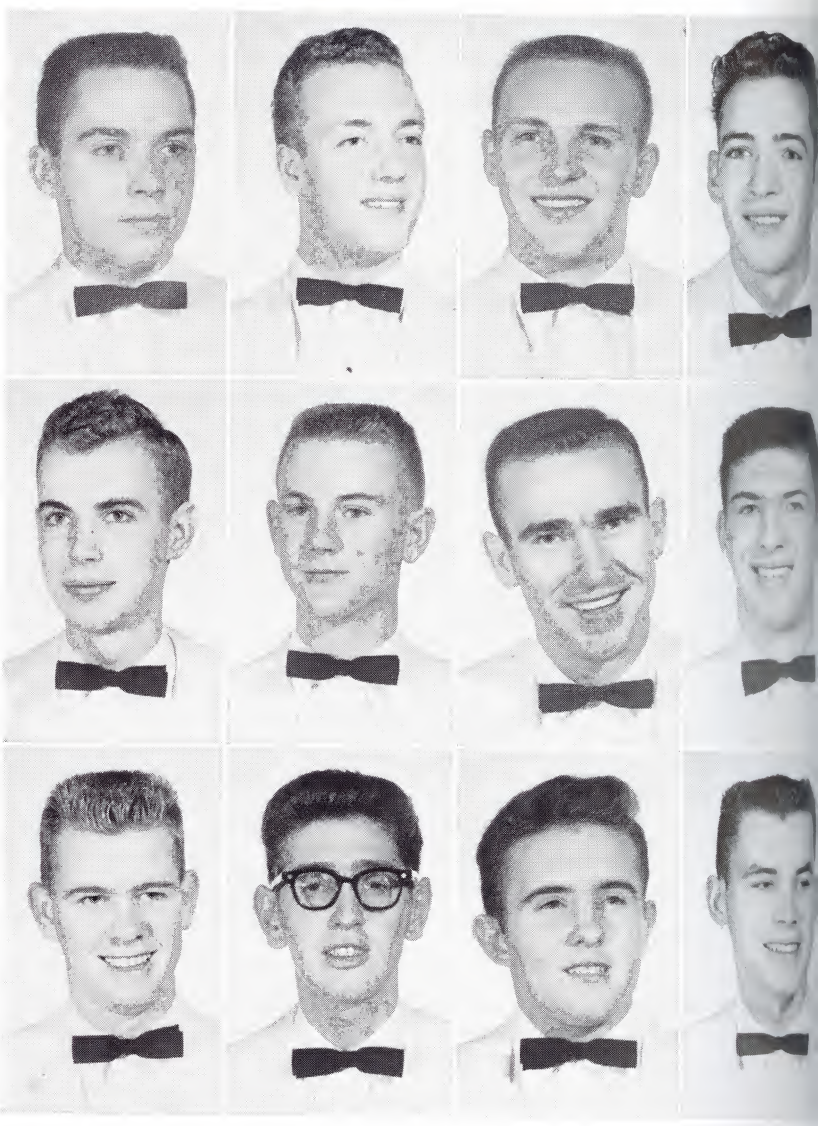

First row, left to right: DAVID BERRY, ROY BLEDSOE, CARROLL BROWN, BILL COOK.

Second row: GARY JOHNSON, WILLIAM LACY, WENDELL LEWIS, JOSEPH McCORMICK.

Third row: BEN ALLEN SLATE, LEON SNODGRASS, LLOYD STORY, GORMAN WADDELL.

PHI SIGMA

OFFICERS — *First row, left to right:* PAT LEE, *President;* WENDELL LEWIS, *Vice-President;* WAYNE McNUTT, *Inductor.*
Second row: JERRY STORY, *Secretary;* EDDIE MAYS, *Treasurer;* GENE BROWN, *Sentinel.*

First Place Winner in Small Group Division of All-Sing.

First row, left to right: LESLIE COLE, PHILLIP COLLIS, JIM CROUCH, JOHN FULLER, BILLY HAMMOND, JACKIE HICKS, RALPH HIGDON.

Second row: KENNETH McNUTT, RAYMOND MASSENGILL, JOHN MAYS, RONEL PEARSON, JOHN RASAR, KENNETH RIGGS, PHILLIP SKEEN.

Third row: JOHN WALLIS, DAVID WILLIAMS, JAMES WILLIAMS, JIM WYCOFF, DAVID TAYLOR.

KAPPA

Pat Lee presenting Moonlight Girl Cup to Miss Margaret Wilson. Other contestants with their dates are Miss Pud Woolford and Roby Price, Wendell Lewis and the Moonlight Girl, Miss Phyllis Hughes, '56-'57 Moonlight Girl, and Jim Crouch.

Phi Sigma Kappa Fraternity, 1957-58.

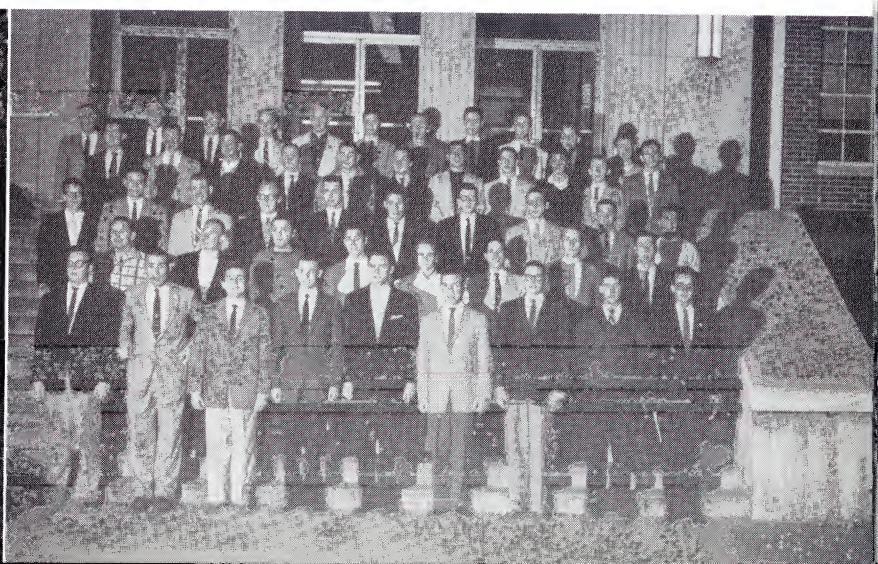

KAPPA DELTA

Gamma Delta Chapter of Kappa Delta Sorority was the first national sorority on the East Tennessee State College campus. It was installed November 13, 1954.

Kappa Delta was founded at Longwood College, Farmville, Virginia on October 23, 1897. Our national philanthropic work is with the Crippled Children's Hospital in Richmond, Virginia.

Our activities this year have included Barnwarming, keeping a nursery for a local church, giving a Thanksgiving basket to a needy family, first place in Pike's Peak, and second place in the small group division of "All Sing."

Our Alumnae Advisory Board: *President,* Mrs. W. A. Starritt, Jr.; Mrs. Ethel Rigell, Mrs. Hugh Mohler, Mrs. George McDowell. *Faculty Advisors:* Miss Louise McBee and Miss Dorothy Hicks.

Flower: White Rose

Colors: Olive green and pearl white

Motto: Ta Kala Diokomen — "Let us strive for that which is honorable, beautiful and highest."

First row, left to right: POLLY BAXTER, SCOTTY BEACH, CAROLYN BOATRIGHT, ADELE BROWNLOW.

Second row: PATRICIA FIELDS, ANN LYNN FRASER, LYDIA FULKERSON, CAROLE GENTRY.

Third row: PATSY LAMBERT, SARA LEEPER, LINDA MANLEY, SELWA MIRE.

Fourth row: MACKIE STOOKSBURY, CECILIA THOMAS, BETTY JANE WEBSTER, CAROLYN WHITE.

OFFICERS — *First row, left to right:* CAROLE GENTRY, *President;* SHIRLEY FULKERSON, *Vice-President.*

Second row: ADELE BROWNLOW, *Secretary;* CAROLE SILER, *Treasurer;* ALICE McKINNEY, *Editor;* DIANE BURCHFIELD, *Membership Chairman.*

Homecoming Float, '57.

First row, left to right: VIVIAN BULLINGTON, DIANE BURCHFIELD, ROSALIND CASTEEL, CAROLYN JO COCHRAN, CAROLYN CROSS, JUDY DUNCAN, PATSY DYKES.

Second row: SHIRLEY FULKERSON, BETTY GUFFEY, JAN HART, ALICE McKINNEY, JOAN HILBERT, NANCY JONES, JANE KENDLE.

Third row: MARY ELIZABETH QUARLES, ANN SANDEL, CAROLYN SILER, SANDRA SMITH, KATHERINE SPROLES, MARY GAIL STALLARD, EMILY STARRITT.

Fourth row: BETTY WILLIAMSON, LINDA WOOLFORD, ELIZABETH WOLFE, MARY ANN WOLFE.

Pledge Class for 1957-1958.

All Sing—Winter '58

Sigma Phi Epsilon Fraternity was founded on November 1, 1901, at Richmond College, Richmond, Virginia. Tennessee Gamma chapter was founded on April 10, 1954, from the local Nu Sigma Alpha Fraternity, becoming the first national fraternity at East Tennessee State College.

Major events of the year are: "Underprivileged Party," given at Thanksgiving; annual "Christmas Party," given for small children in Johnson City; "Hearts and Diamond Banquet," celebrating the founding of the local chapter, and "Sig Ep Dinner Dance," given in honor of the National Founders, where the newly elected Sweetheart is presented. The "Sig Ep Sweetheart" for this year is Judy Duncan.

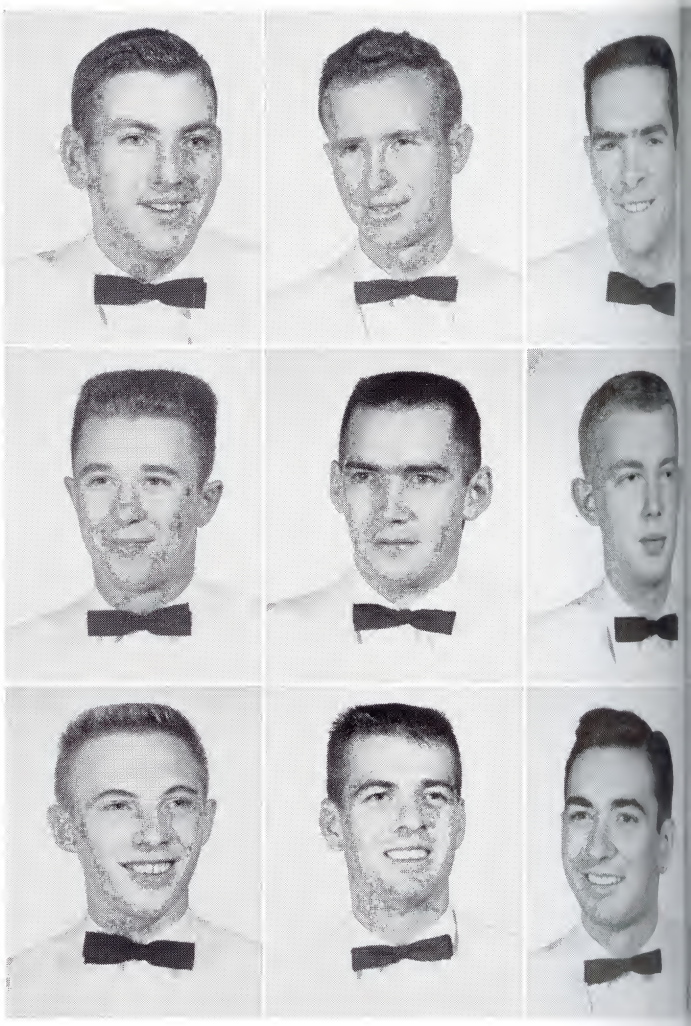

First row, left to right: LUTHER AILEY, BRUCE ANDERSON, LARRY ARMSTRONG.
Second row: GENE DISHNER, CHARLES DUNLAP, BENJAMIN EARNEST.
Third row: FREDERICK HOOPER, DAN JONES, PAUL JONES.

SIGMA

OFFICERS — *First row, left to right:* ED HOOKS, *President;* ROY ARNOLD, *Vice-President;* TOM ORR, *Secretary.*
Second row: EMORY MULLINS, *Comptroller;* BRUCE ANDERSON, *Historian;* TED COOKE, *Pledge Trainer;* CHARLES DUNLAP, *Rush Chairman.*

Judy Duncan being presented as the new "Sig Ep Sweetheart."

First row, left to right: ROY ARNOLD, FRED BEGLEY, JON EARL BELL, DARREL BRYAN, TED COOKE, JOHN CURLING.
Second row: JON EICHE, THOMAS ELLIOTT, CLYDE FARNSWORTH, DAVID FRICKE, PIERSON GALLOWAY, EDWARD HOOKS.
Third row: STOKELY MARCO, EMORY MULLINS, THOMAS ORR, JIMMY PEAKE, JOHN PRICE, BILLY J. SMITH.

PHI EPSILON

Dancing at the "Sig Ep Dinner Dance."

Pledges of Sigma Phi Epsilon Winter Quarter.

Delta Zeta, the second largest sorority in the nation, was founded on October 24, 1902, at Miami University, Oxford, Ohio. Three of the six founders have lived to see their sorority grow to the number of 120 active chapters. The Delta Eta Chapter was installed at East Tennessee State College on January 28, 1956.

Delta Zetas are active in all school activities. Among our activities this year were: a dinner dance at which the Delta Zeta Dream Man of the year was chosen . . . Founders' Day banquet . . . dinner for pledges . . . annual Christmas party . . . houseparty . . . local and national philanthropies. One of our local philanthropies is giving a Christmas basket to a needy family. The national philanthropy is to provide hearing aids for deaf mutes and furniture for the library at Galludet College, Washington, D. C.

In addition, Delta Zetas are R.O.T.C. sponsors and members of Who's Who in American Colleges and Universities.

The sorority colors are old rose and vieux green; the flower is the Killarney rose; the jewel is the diamond.

First row, left to right: KAREN ADDINGTON, GOLDIA BERRY, SHIRLEY BREEDEN.
Second row: JANIE HARRISON, JANICE McQUEEN, BARBARA MUMPOWER.

DELTA

OFFICERS — *Seated:* NANCY GREENE, *President. Standing, left to right:* KAREN ADDINGTON, *First Vice-President;* SHIRLEY BREEDEN, *Recording Secretary;* BARBARA MUMPOWER, *Treasurer.*

1957 Homecoming Float

First row, left to right: CAROLYN BROYLES, MYRNA DAVIS, JANICE EASTERLY, NANCY GREENE, HASSIE HAMILTON.
Second row: NORMA OSBORNE, KAY WAGNER, JANELLE WALKER, PATSY WHITSON, PATSY WILLIAMS.

ZETA

1957 Fall Pledge Class

PHI MU

Kappa Kappa Chapter of Phi Mu was installed at East Tennessee State College on March 4, 1955. The fraternity is the second oldest women's fraternity, being founded at Wesleyan Woman's College in 1852.

Campus activities of the sorority include the annual Sadie Hawkins Day Dance, a Fraternity-Sorority Tea, informal parties, the Spring Dinner Dance, and the annual houseparty. The group sponsors a baby-sitting service during the Homecoming football game.

Flower: *Enchantress Carnation.* Colors: *Rose and White.*

Advisory Council: Mrs. Ralph Cross, Mrs. Stanley Black, Mrs. Buddy Price, Mrs. Gene Martin, Mrs. Mel Smith, and Mrs. Star Wood.

First row, left to right: JEAN BENFIELD, ROSALYN BIBLE, ANNA LEE BILKA.
Second row: JANE DAY, ANNA FINCHUM, ELAINE GERACE.
Third row: KATRINA HUNTER, WILMA KILGORE, LOU KINGS.
Fourth row: BERTALEE QUARY, JO ANN RUSS, JOAN SMALLWOOD.

Pledges, Fall '57.

OFFICERS — *First row, left to right:* MARY FRANCES BLANKENBECKLER, *President;* JOAN SMALLWOOD, *Vice-President;* ANN PYLE, *Secretary;* CAROL JO BOOTH, *Treasurer.*
Second row: PEGGY O'NEIL, *Registrar;* CARRIE STEADMAN, *Historian;* JO ANNE CARR, *Membership Director;* BARBARA BRISTOL, *Pledge Mother.*

First row, left to right: CAROL JO BOOTH, BARBARA BRISTOL, NANCY BROOKS, JO ANN CARR, SALLY CRAFT.
Second row: MONNIE HALL, MARTHA HARDT, MARY HICKS, SANDRA HILLMAN, MARGARET HUDDLE.
Third row: ANN LACY, BETTY SUE LAWSON, BETTY MEDLIN, MARGARET NAVE, PEGGY O'NEAL.
Fourth row: CARRIE STEADMAN.

Phi Mu enjoying the Christmas Party.

Homecoming Float, '57.

SIGMA KAPPA

The Gamma Lambda Chapter of Sigma Kappa Sorority was colonized in the fall of 1955. The first group chosen for Sigma Kappa was pledged by the Alpha Delta chapter at the University of Tennessee. Other pledges joined the group in January 1956 and the chapter was installed March 24 and 25, 1956. The Alpha Delta chapter, national executive officers and many visitors from other chapters assisted in the installation.

Sigma Kappa was founded at Colby College, Waterville, Maine, on November 12, 1874. There is a total of 66 chapters with approximately 25,000 members.

Sigma Kappa girls are active in school activities. Sigma Kappa has participated in "All Sing," "Potpourri," and as a service providing entertainment for the men at the Veteran's Administration. Sigma Kappa has two Class Beauties, four R.O.T.C. sponsors, and three members in Kappa Delta Pi, national education honorary society.

Faculty sponsors are Mrs. S. G. Gilbreath, Miss Rachel Eatherly, Miss Velma Cloyd, Miss Evangeline Hartsook, Miss Hayes, and Mrs. Nelle Taylor.

The sorority colors are maroon and lavinder; the jewel, pearl; the flower, the violet.

First row, left to right: JANE ADAMS, MARY MARGARET AEBERLE, MAXINE BALLINGER, ROSA LEE BARE.
Second row: MARGARET COX, ANNE DEVAULT, NANCY DOTY, CAROL FABER.
Third row: DOROTHY HUNTSMAN, BARBARA ANN JOHN, CAROLYN JOHNSON, JEANNE LANGSTON.
Fourth row: ANN ROGERS, GWEN ROWLAND, CONNIE SCALF, DOROTHY SCHREEDER.

OFFICERS — *Left to right:* JOSEPHINE MILLER, *President;* MAXINE BALLINGER, *First Vice-President;* PATTI SMITH, *Second Vice-President;* ALMA WILLIAMS, *Recording Secretary;* MARY RUTH MORREL, *Corresponding Secretary;* CAROLYN JOHNSON, *Treasurer.*

Providing entertainment for the Veteran's Administration.

First row, left to right: MARILYN BARNHILL, ADA JO BEAN, NANCY BROYLES, NANCY CAMPBELL, WILMA CARSON, ANN CLARKE.
Second row: SUE FLEENOR, DOROTHY HALTOM, MARY GILLY, GINGER HAWK, BARBARA HICKMAN, NANCY HUMPHREYS.
Third row: BARBARA LUCAS, JEWELL McEWEN, PHYLLIS MERRITT, JOSEPHINE MILLER, MARY RUTH MORREL, NORMA MULLINS.
Fourth row: PATTI SMITH, JEAN WATKINS, ALMA WILLIAMS.

Pledge Class, Fall of 1957.

Valentine Day Dinner Dance.

MU DELTA KAPPA

Mu Delta Kappa was organized on the East Tennessee State campus in 1948. The fraternity was organized here for the purpose of promoting professional interest in the field of Industrial Arts, lasting friendships among the members of the fraternity, leadership and responsibility.

The primary contributions of Mu Delta Kappa is service to school and community. Although Mu Delta Kappa is a service fraternity, it does not forget the other aspects of college life. Socials and banquets are held each quarter for the members and their guests. The highlights of the year are the initiation banquet and the spring banquet. An annual event sponsored by the fraternity, is Open House. This is in the spring quarter.

The faculty sponsor is Professor L. D. Wallis, chairman of the Industrial Arts Department.

First row, left to right: EDWARD BETHEA, ROBERT BORAGINE, DONALD BRADLEY
Second row: EUSTACE LINKER, FELIX LOWE, SAM McGHEE.
Third row: HARRY SISK, DON TUCKER, FRED WAGNER.

OFFICERS — *Left to right:* FELIX LOWE, *President;* DON BRADLEY, *Vice-President;* KENNETH ESTES, *Treasurer;* BILL YORK, *Secretary;* JIM COULTER, *Senator;* KYLE SIMMERMAN, *Reporter;* PROFESSOR L. D. WALLIS, *Chairman.*

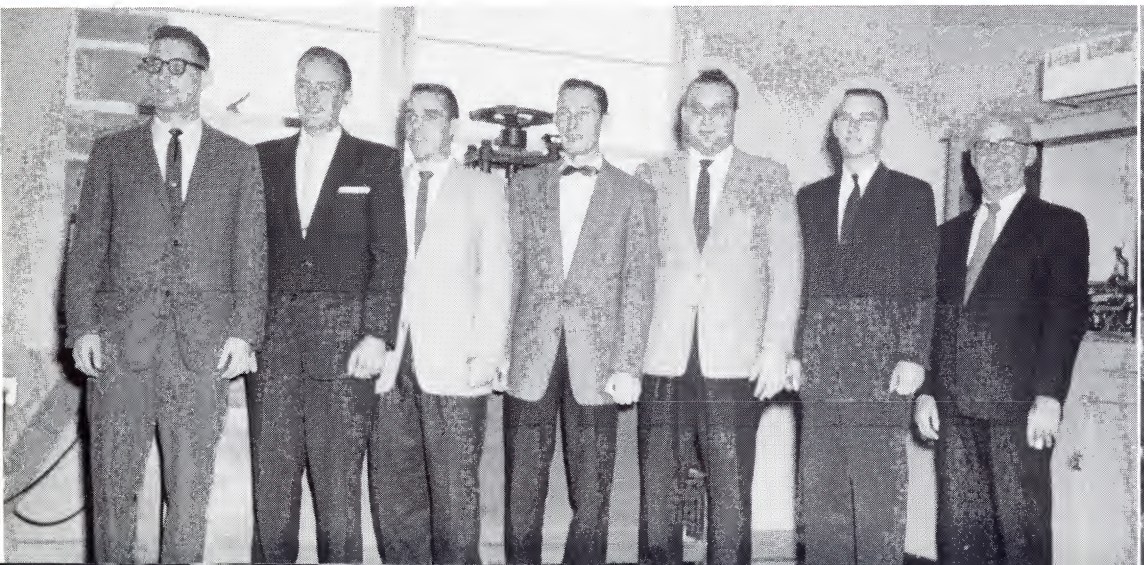

Don Bradley providing entertainment at the Mu Delta Kappa Banquet held at the Johnson City Country Club.

First row, left to right: RALPH BUCKLES, JAMES COULTER, GEORGE CREASY, KENNETH ESTES.
Second row: ELMER NAVE, KENNETH NEWMAN, JACKIE SARGENT, KYLE SIMMERMAN.
Third row: HAROLD WATSON, HERMAN WILSON, ROGER WILSON, WILLIAM YORK.

Jim Widener, Felix Lowe repairing car engine.

Jim Coulter soldering a radio.

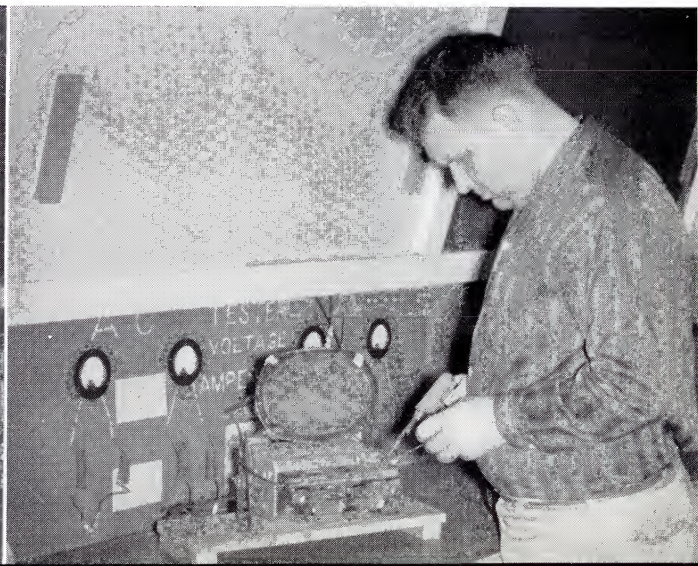

ORGANIZATIONS

LIAISON COUNCIL

Left to right: MR. HAL SMITH, DEAN ELLA ROSS, DR. FRED McCUNE, MARY LOU BROWN, JIM HIMES, BOB MOOTY, PATSY DYKES, ROY ARNOLD.

ROY ARNOLD
President

BOB MOOTY
Vice-President

STUDENT GOVERNMENT

PATSY JEAN DYKES
Secretary-Treasurer

STUDENT SENATE

First row, left to right: GENE LEE, GEORGE KHANBAHADOK, JON EICHE, JOHN BREAZEAL, ED SCOTT, CHARLES BROWN, CLEMENT BROWN, JIMMY CUTSHAW.

Second row: ROY ARNOLD, TOM ROBERTS, STANLEY STILL, BOB GOODMAN, RONNIE PERRY, LESLIE COLE, GEORGE CREASY, IVANSKY HALL, HUGH STOHLER, SABIH ALI.

Third row: KAREN ADDINGTON, PEGGY O'NEIL, DOT GREGG, NANCY DOTY, JEAN MORRELL, PATSY DYKES, ELEANOR POE, JOAN HONEYCUTT, JERRY JARNAGIN, NANCY DENTON, GRACE ANN GREEN, CAROLYN WHITE, BEVERLY COX.

Fourth row: SARA LYNN TREADWAY, SALLY CRAFT, EVELYN QUINTRELL, GEM THOMPSON, MARY ANN WOLFE, MARILYN BARNHILL, NANCY CAMPBELL, BARBARA GILES, ALICE THORNTON, ANNETTE SELF, NANCY BRUCE, MARIETTA MITCHELL, CAROLYN SILER, CATHERINE HILLON, JO COCHRAN, AGNES CARSON, MACKIE STOOKSBURY, GAIL STEFFEY, BARBARA WILLINGHAM.

The students are organized for the purpose of carrying on the general activities of the school. Officers are elected in the Spring Quarter to take office in the following quarter.

The Student Senate is made up of the officers of the United Student Body and the senators (representatives of the various organizations). The Senate meets twice monthly, discusses school politics, and acts as a governmental board. At the beginning of the Fall Quarter, the United Student Body Officers sponsor a Leadership Conference for all organization senators. At that time plans for the year, as well as a yearly calendar of activities, is formulated.

EXECUTIVE COMMITTEE

Left to right: BOB MOOTY, LESLIE COLE, MARY LU BROWN, PATSY DYKES, ROY ARNOLD, NANCY CARSON, EMORY MULLINS, ANNETTE SELF HARMON.

Dormitory Government

The Interdormitory Council is composed of representatives from each of the dormitories. The duty of the Council is to handle matters which concern dormitory students alone. It is the Council's responsibility to maintain high standards of living and conduct in the dormitories.

YOAKLEY HALL OFFICERS

First row: BERNICE HAMPTON, *President;* MARY NELLE EVANS, *First Vice-President;* JEANNE BALLARD, *Second Vice-President;* BETTY EDWARDS, *Senator.*

Second row: DOT HALTOM, *Secretary;* GINGER HAWK, *Interdormitory Representative;* BARBARA GEISLER, *Interdormitory Representative.*

◆

STONE HALL OFFICERS

Seated, left to right: ELEANOR POE, *President;* KATHLEEN BLEVINS, *Interdormitory Representative;* THERISE WHITE, *Second Vice-President.*

Standing: MARY LOU OWENS, *Interdormitory Representative;* HELEN MAYS, *First Vice-President.*

◆

CARTER HALL OFFICERS

Seated, left to right: MARY ELLEN TOMLINSON, *Senator;* POLLY BAXTER, *President;* ROCHELLE TAYLOR, *First Vice-President.*

Standing: MARY ALICE HITCH, *Interdormitory Council;* MAXINE CODY, *Second Vice-President.*

Not pictured: JEANETTE CARMICHEAL, *Secretary-Treasurer;* LUCY TALLEY, *Interdormitory Council;* SUE HICKS, *Reporter.*

INTERDORMITORY COUNCIL

First row, left to right: DR. KENNETH SPAULDING, *Sponsor;* JIM LYNN DENNIS, *President;* ANNA FINCHUM, *First Vice-President;* SHIRLEY CHRISTIAN, *Second Vice-President;* JOANN BUSLER, *Secretary-Treasurer;* ELEANOR POE, *Senator;* BARBARA GEISLER, *Reporter;* GINGER HAWK, *Yoakley Hall Representative;* BERNICE HAMPTON, *Yoakley Hall President.*

Second row: MACK BARNES, *Lake Street Cottage Representative;* ROBERT E. COCHRAN, *Ritter Hall Representative;* FRANK VESSER, *Ritter Hall Representative;* MARY LOU OWENS, *Stone Hall Representative;* MARY HITCH, *Carter Hall Representative;* KATHLEEN BLEVINS, *Stone Hall Representative;* LUCY TALLEY, *Carter Hall Representative;* POLLY BAXTER, *Carter Hall President;* MILLARD MAUK, *Lake Street Cottage.*

RITTER HALL OFFICERS

Left to right: FRANK VESSER, *Interdormitory Council Representative;* BOB CHUMLEY, *First Vice-President;* GENE DISHNER, *Senator;* LYNN DENNIS, *President;* GERALD OWENS, *Second Vice-President.*

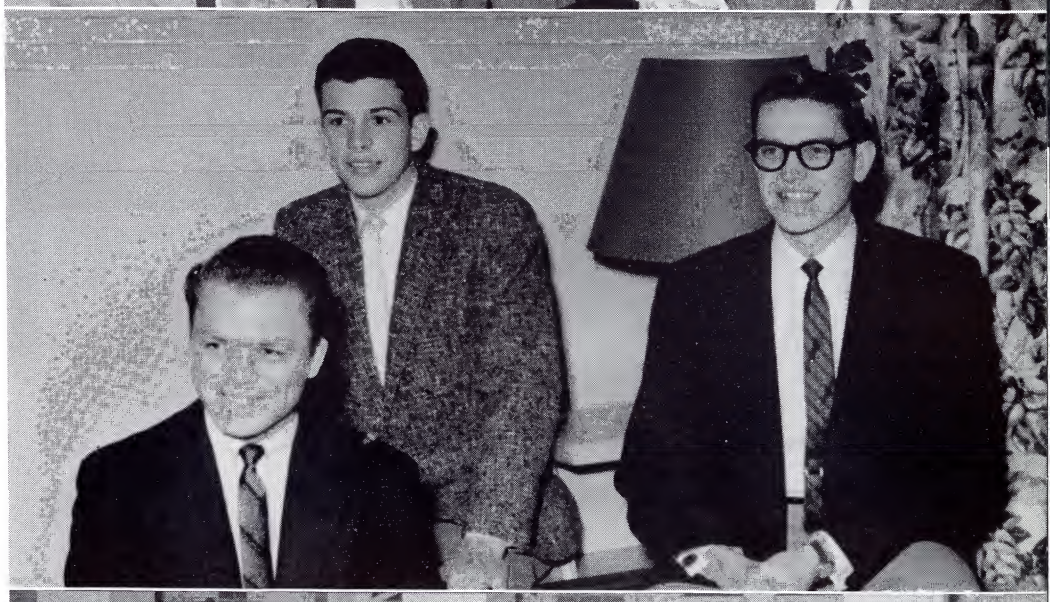

◆

LAKE STREET COTTAGE

Left to right: JIMMY PEAKE, *Senator;* MAC BARNES, *Interdormitory Representative;* PHILLIP SKEEN, *President.*

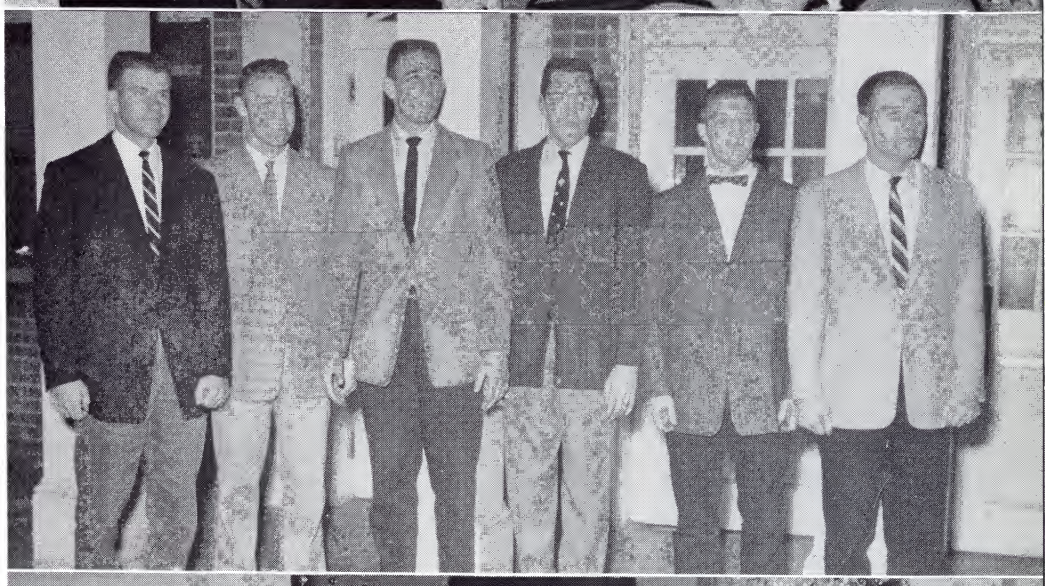

◆

BROWNING HALL OFFICERS

Left to right: DON McDONALD, *Interdormitory Representative;* O'NEIL QUARLES, *Senator;* JOE DIXON, *Vice-President;* LYLE SANDRIDGE, *Treasurer;* DOYLE CHRISTIAN, *Interdormitory Representative;* WALLACE KETRON, *President.*

◆

COOPER HALL OFFICERS

Left to right: ANNA FINCHUM, *President;* ANNETTE PRICE, *Vice-President;* SALLY CRAFT, *Secretary-Treasurer;* MARY LOU BROWN, SHIRLEY CHRISTIAN, *Interdormitory Representative;* NANCY CARSON, *Song Leader.*

Not pictured: ANNETTE SELF, *Interdormitory Representative;* BARBARA GILES, *Reporter.*

PATSY SUE BROYLES
Editor

Editor.....PATSY SUE BROYLES

Business Manager.....BARBARA GILES

Assistant Editor.....LINDA ROSE

Assistant Business Manager—
EVELYN QUINTRELL

THE

BARBARA LEE GILES
Business Manager

Senior Class.....FRANCES BENNETT

Junior Class.....BARBARA GILES

Sophomore and Freshman Class—
ANNETTE TILLMAN

Organizations.....EVELYN QUINTRELL

Fraternity and Sororities—
SHERRILL WILLIAMS

Index.....MARTHA COUCH

LINDA ROSE
Assistant Editor

SHERRILL WILLIAMS

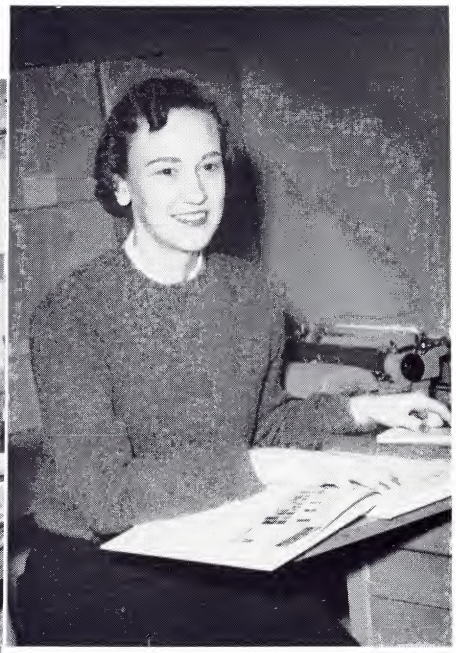

EVELYN QUINTRELL
Assistant Business Manager

BUCCANEER

ANNETTE TILLMAN

FRANCES BENNETT

MARTHA COUCH

The COLLEGIAN

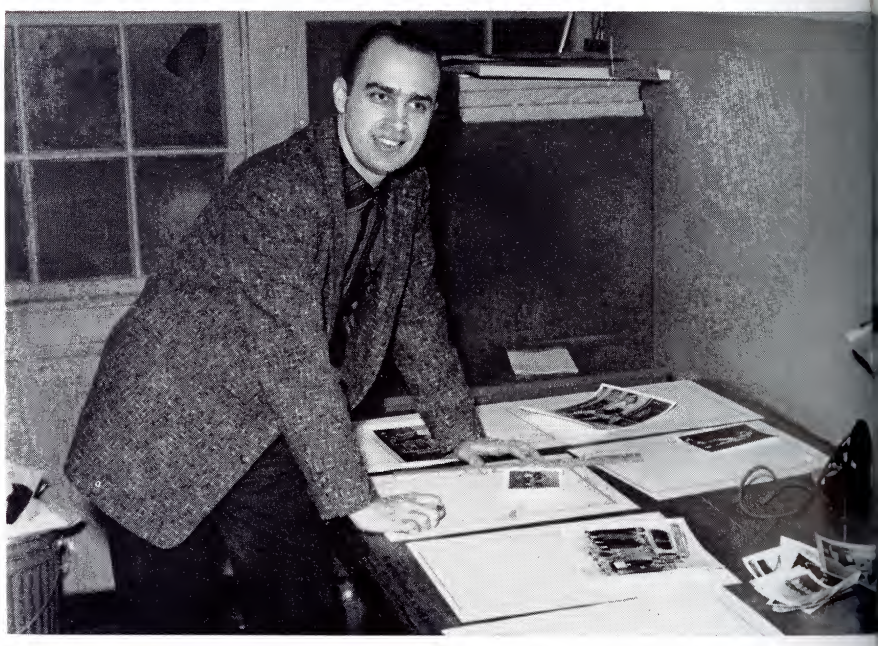

EDDIE HAWS
Editor-in-Chief

COLLEGIAN STAFF MEMBERS

Editor-in-Chief.....EDDIE HAWS

Associate Editor.....CHICO GENOVESE

Business Manager.....LINDA ROSE

Associate Business Manager.....FRANK VESSER

Managing Editor.....JANE COMPTON

Feature Editor.....FELIX LOWE

Sports Editor.....CHICO GENOVESE

Society Editor.....NANCY DAVIS

News Editor.....BETTY GUFFEY

Circulation Manager.....JOE HAWKS

Assistant Circulation Manager.....VIRGINIA DENTON

Feature Writer.....JIM CROUCH, LARRY SHOWALTER, CAROLYN BACON, RUTH BAILEY.

Circulation Staff.....GENE DISHNER, FRANK VESSAR

Reporters—REGINA BUCK, LINDA MANLEY, JIM BANNER, DAVID HATCHER, JIM BOWMAN, JIM HIMES, GWEN ROWLAND, CAROL WHIT, JERRY ALLEY, BETTY EASLEY, NOVELLA SWEET.

Linda Rose

Business Manager

Mr. John Pitman

Buccaneer and Collegian Advisor

Jane Compton

Managing Editor

The COLLEGIAN

CHICO GENOVESE
Assistant Editor

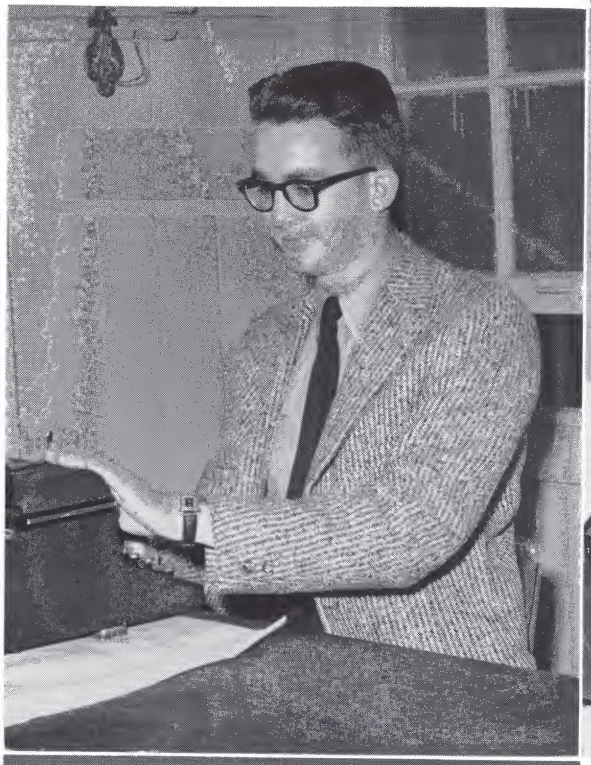

JIM CROUCH
Feature Editor

News Editor
BETTY GUFFEY

JOE HAWKS
Circulation Manager

FRANK VESSER
Assistant Business Manager

The Central Religious Council is made up of representatives from all religious organizations. The Council sponsors such campuswide activities as morning and noon-day devotionals, Religious Emphasis Week, and drives for funds to be used by the World Student Service Fund.

All of our religious organizations give ample opportunity for training in religious activities which the students may use in their own churches and in their home communities.

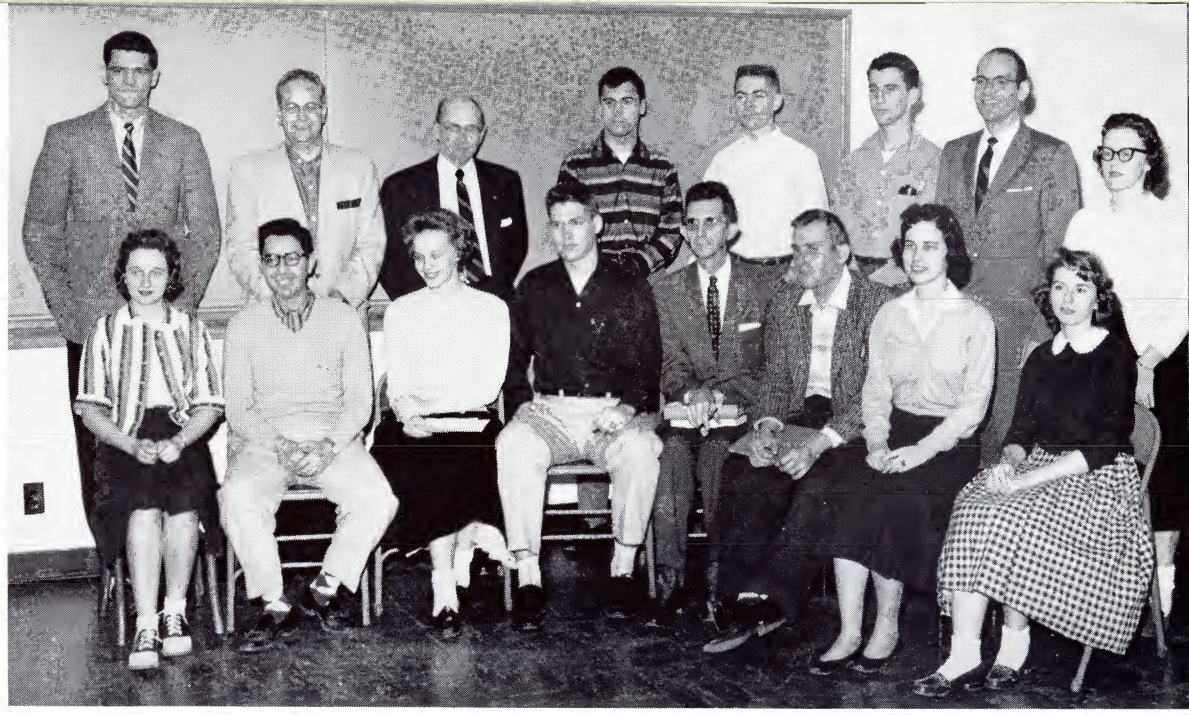

Sitting, left to right: KATIE GREEN, *President*; RAMSEY HARB, *Vice-President*; MARIETA POWELL, *Secretary*; JACK HAGA, *Senator*; EMMETT SAWYER, *Faculty Advisor*; DAVID McCLELLAN, *Canterbury Advisor*; PAT PETERS, MARIAN BLOCKER.
Standing, left to right: JOHN KEPLEY, *Westminster Fellowship Advisor*; FRED WITTY, *B.S.U. Advisor*; DR. KENNETH SPAULDING, *Christian Advisor*; PAUL DOMINICK, MILLARD MAUK, HARRY AUSMUS, HUGHES, *Wesley Foundation Advisor*, MARIANNA KELLY.

Central Religious Council

Baptist Student Union

The Baptist Student Union includes all students of Baptist preference. B.S.U. meets weekly.

First row, left to right: JOHN CURLING, *President;* GENE MOORE, *Promotional Director;* PEGGY ADDINGTON, *Social Director;* PAT NELSON, *Publicity Director;* JANICE EASTERLY, *Music Director;* GEARL DOUTHAT, WILDA GRACE McMAHAN, JEWELL HAREN, SUE WILDS, PEGGY KISER, WINIFRED REEVES, JOAN CURLING, FRED WITTY, *BSU Director.*
Second row: PATTI SMITH, *Treasurer;* NANNIE BROOKS, BETTY JEAN BOHANNON, WANDA WRIGHT, DEE REECE LAWSON, BARBARA RHEA, GEORGIA BOWMAN, DORCAS SEXTON, JOYCE HEATHERLY, BETTY BAILEY, PAT CARMICHEL, CLARA JOHNSON, NORMA JEAN OSBORNE, HELEN MAYS, KATHY WORTHY, THELMA SIMERLY, STAN JOHNSON.
Officers not pictured: D. L. LOWRIE, *Evangelism Director;* CAROLYN WHITE, *Stewardship Director;* E. E. CARRIER, *Delta Theta President;* CARL RILEY, *Delta Theta Representative;* KAREN ADDINGTON, *Student Senator.*

First row, left to right: MILLARD MAUK, *President;* KENNETH SPAULDING, *Sponsor;* CHARLENE SANE, *Secretary;* JEAN HAMMONS, MR. BOB HANNAN.
Second row: MARION BYRD, CHARLOTTE SWAN, ANNA FINCHUM, BARBARA GILES, MILDRED KOYSUCH, SANDHI KOYSUCH, MR. JOHN JONES.
Third row: GEORGE MAINES, CAROL JO BOOTH, JEANETTE JIMESON, CONNIE SCALF.

Christian Youth Fellowship

The Christian Youth Fellowship is an organization of students of Christian affiliations on the campus. Their program is aimed at inspiration, church-campus relationship, fellowship and friendliness.

Westminster Fellowship

Westminster Fellowship is open to all students of Presbyterian preference. Its purpose is better church-campus relationships and inspiration.

First row, left to right: MERITA POWELL, ELOISE HINES, JACK HAGA.
Second row: HAROLD BUNCH, HOWARD TRIMBLE, JOHNNY McREE, JOSEPHINE MILLER.
Third row: VIRGINIA DENTON, KAKTHLEEN BLEVINS, NANCY WEST, JO ANNE CARR.
Fourth row: RAY STOCKARD, CHARLENE DRIMMEN, JAMES HALL, MARY WARNER, JOHN WEBB, BOB DAVIS, BARBARA BRISTOL.
Fifth row: JENNY COLLIER, TOOTIE HUNLEY, DONNA FRANKS.
Stnding: JOHN CHARLES, CLENETTA BOWMAN, RITA PARADIS, NANCY HOGAN, JANET HILTON, T. D. JONES, JUDY RHODAMOR, GERALD OWENS, CHARLIE HILBERT, JOHN KEPLEY.

First row, left to right: REV. DONALD HUGHES, *Director;* KATIE GREEN, *President;* ADELE BROWNLOW, *Vice-President;* CATHERINE HILLON, *Secretary;* JIM GRAYSON, *Treasurer,* BARBARA YOUNG, THERIESE WHITE.
Second row: MRS. DONALD HUGHES, JOYCE LEEPER, KAY MODLIN, JO ANN CARROLL, LYDIA FULKERSON, PAULA REECE, MARGARET ROBINETTE, BETTY LOU MEDLIN, DORIS JANE BOLTON, JOANN CALFEE.
Third row: GENE NUNN, BERNICE HAMPTON, HARRELL PHILLIPS, WAYNE JOHNSON, DALE REECE, D. KYLE RIPLEY, CHARLENE DRINNER, NANCY THOMAS, ELEANOR ANN GARST.
Fourth row: MARIANNA KELLY, MARIE DONNELLY, PATSY JONES, DR. S. W. GRISE, MRS. S. W. GRISE, EDDIE DAUGHERTY, CHARLOTTE ROBBINS, JOHN MORTON, MARIAN BLOCKER, PATSY FIELDS, POLLY BAXTER, JIM MAYS, BALE BAUMGARDNER, BOB MOOTY, WILLIAM HOLDWAY.

Wesley Foundation

The Wesley Foundation is open to all students of Methodist preference. Wesley meets weekly. Its purpose is Christian fellowship and inspiration.

Newman Club

The Newman Club is an organization for all students of Catholic faith. It strives to bring spiritual unity into college life.

First row, left to right: DR. L. E. MONLEY, *Sponsor*; FATHER JOSEPH COYNE, *Advisor*; MAXINE BALLINGER, *President*; LELA NEUFER, *Secretary-Treasurer;* JOE HESSMAN, *Senator.*
Second row: LOUIS M. SHINA, JOHN ROBINETTE, ANTHONY K. MIN, MARION D. FLEENOR, GAY LONGMIRE, DAVID HESSMAN, BELINDA BAKER, CHICO GENOVESE, SARA LYNN TREADWAY, JIM TALLEY.
Third row: RAY BELOIN, JR., SHELBIE JEAN MILLER, ROY DAVIS, FRANK BARBAM, RONNIE PERRY.

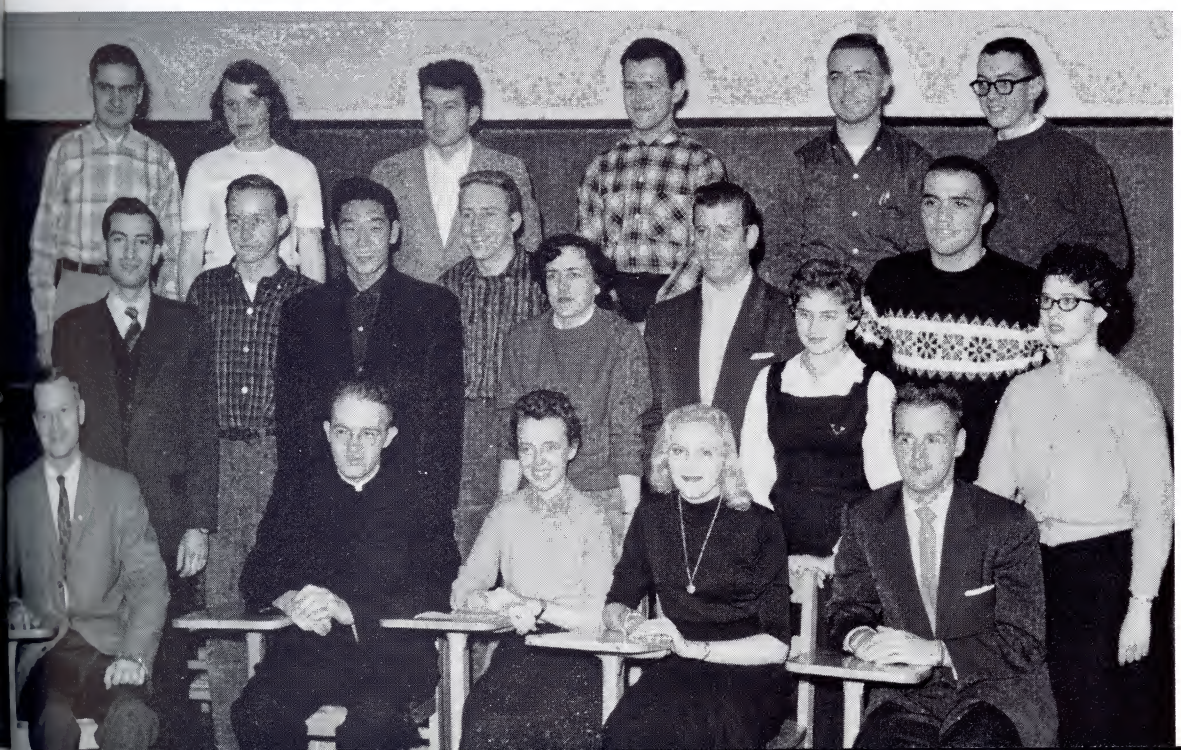

Seated, left to right: RAMSEY HARB, *President*; BEVERLY COX, PAUL DOMINICK, DAVE McCLELLAN, *Sponsor;* JEANNE LANGSTON.
Standing: MIKE AL-ABED, GEORGE KHANABAHADOR, JERRY CARMICHAEL, PEGGY HOUK, CLARA LOU WILLET, DOROTHY SCHREEDER, REV. HOWARD MULLER.

Canterbury Club

The Canterbury Club includes all students of Episcopal preference. The club meets once each week.

Beta Epsilon

Beta Epsilon is the local chapter of the Future Business Leaders of America. It was organized for all business majors and minors. As a special project, it has a placement service for the benefit of the Business Administration students.

First row, left to right: JEWELL McEWEN, ALMA WILLIAMS.
Second row: ANNA FINCHUM, ROSALYN BIBLE, MARY FRANCES BLANKENBECLER.
Third row: JON EICHE, *President*; SHIRLEY CHRISTIAN, BARBARA MUMPOWER, BERTALEE QUARY.

First row, left to right: C. A. COATES, JR., *President;* PARKER J. TRENT, *Secretary and Treasurer;* DR. D. G. NICHOLSON, DR. L. E. MONLEY, DR. WILLIAM K. EASLEY, MR. T. W. WHITEHEAD, *Sponsors.*

Second row: C. M. DUNCAN, K. D. LAWSON, W. G. EARLEY, T. E. LESTER, LLOYD PRICE.

Third row: ROBERT D. REECE, THOMAS D. CLAMAN, THOMAS G. DAVIS, DON DANNA, TOM SNAPP.

Fourth row: WILLIAM K. PEAKE, SAMUEL G. MOOREFIELD, JAMES T. RAY, TED DOUGLAS, GENE SIMMONS, ALLEN O' DELL, BEN WITT.

American Chemical Society

The Student Affiliates of the American Chemical Society is an organization which has as its objectives the promotion of interest in, and the cultivation of an appreciation for chemistry, physics, and other physical sciences and the affording of an opportunity for self-expression and exploration for majors and minors in these sciences.

Biologia

Those persons who have completed four or more courses in the field of biology and are majors and minors in that field are eligible for membership. Familiarizing students with the field and developing professional interests are purposes of the club. Their meetings include a variety of lectures, films, slides, and discussions.

First row, left to right: MARIETA POWELL, *Treasurer*; JOHN MAYS, *Vice-President*; JERRY JARNAGIN, *Senator*; FREDRICK J. BRADLEY, *President;* KYLE RIPLEY, *Publicity;* PATSI OVERHOLT.

Second row: BETTY BAILEY, CHARLENE DRINNEN, JOE ANDERSON, DAVID FLEENOR, KENNETH BERRY, DALE REECE.

Third row: DR. BARCLAY, *Advisor*; MAXINE BALLINGER, NELLE ARP, PATSY MORELOCK, JAMES PERRY, ELIZABETH OWINGS.

Seated, left to right: SHERRILL WILLIAMS, BETTY GUFFEY, BARBARA WILLINGHAM, PATSY DYKES, JOYCE LEEPER, ROSALYN CASTELL, CECELIA THOMAS, ANN LACY, JEANETTE CARMICHAEL.
Standing: JERRY WAGNER, BOB MILLER, YVONNE FISHER, ELIZABETH EXUM, LYDIA FULKERSON, PAT BADOUR, MISS DOROTHY HICKS, *Sponsor;* JANE HARRISON, KATHERINE LITTLE, CECILA GILBERG, GARY COOPER, LARRY MILHORN.

Aquatic Club

The Aquatic Club sponsors the annual swim show. All regularly enrolled students are eligible for tryouts.

Future Teachers of America

The Future Teachers of America is designed to familiarize student members with the teaching profession. The activities of this group include forming chapters in local high schools, observing National Education Week, and entertaining visiting educators.

First row, left to right: GAYLE GRIFFIN, *President;* LOUISE NIDIFFER, *First Vice-President;* LOIS BOWMAN, *Secretary;* ALICE WADDELL, *Second Vice-President;* JOYCE FIELDS, *Senator.*
Second row: MISS GRETCHEN HYDER, DR. S. W. GRISE, MR. JOHN ARRANTS, and DR. MACK P. DAVIS, *Sponsors;* JUNE GRUBB, EVELYN MADDUX, HELEN MAYS, MAYS, MARIAN BLOCKER, JEANETTE FOX.
Third row: EDNA McFEATURE, DEANNA GASS, GERRE WHITE, ALICE McKINNEY, BARBARA BASKETTE.
Fourth row: MARGARET CLARK, CLARA LOVELACE, BARBARA ANN JOHN, DARLEEN RAY, ANNE BRADFORD, JANELLE WALKER.

The Band

The East Tennessee State College Band aided the spirit of football with their colorful formations at games both home and away. They supported the school at pep rallies and at parades. The 100-piece band traditionally appears in half-time activities at Homecoming and also in public programs. Mr. J. Marvin Lindley is director of the band.

Majorettes

Left to right: BARBARA GEISLER, PATSY FIELDS, SHIRLEY KEYES, POLLY BAXTER, NANCY BRUCE, SHIRLEY LAWSON.

First row, left to right: KATHRYN BIRD, NANCY CLOUD, JANICE HOAR, BARBARA FRICK, NORMA OSBORNE, PHYLLIS MERRITT, JAMES AKIN.
Second row: MR. VIRGIL SELF, *Director*; PATTI SMITH, CAROL SILER, MARY KNECHT, EVELYN QUINTRELL, CAROLYN WHITE, JANICE EASTERLY, LILLIAN SMITH.
Third row: KAY MODLIN, DICK JENNINGS, GEORGE CHAMBERLAIN, CHARLES KNECHT, ALVIN COLLEY, JAMES KING, REUBEN PIERCE, NANCY CARSON.
Fourth row: LINDA MEREDITH, BOB MOOTY, JAMES CARICO, WAYNE CHAPEL, BOB GOODMAN, BILL CAMPBELL, DON STANLEY, LYDIA FULKERSON.

Choir

The East Tennessee State College Choir is a select group. Members are chosen according to the quality and blend of their voices. Activities include an annual tour, participation in "The Messiah," and visitation programs.

Organ Guild

The Organ Guild is an affiliate of the American Guild of Organists, and is open to students of organ on the college level who are not employed as teachers.

Left to right: CAROL FABER, *Senator;* DOT HUNTSMAN; PATTY SAYLOR; MRS. HAYNES, *Sponsor*; CHARLES HUMPSTON, *Vice-President*; BARBARA HICKMAN, *President.*
Not pictured: MARY ANN MARCUM, *Reporter*; FREDDIE BRADFORD, *Historian*; JANICE KIDD; BILL GEISLER, *Secretary-Treasurer*

First row, left to right: JAMES CARICO, *President*; DOROTHY HALTOM, *Vice-President*; PHYLLIS MERRITT, *Secretary*; DON STANLEY, BOB GOODMAN, *Treasurer*; DR. BUTTERFIELD, *Director*.
Second row: ANNETTE TILLMAN, JANICE KIDD, LYNN BEASLEY, JANE ADAMS, BRENDA YOUELL, KATHRYN IKERD, CAROLYN CROSS, SELWA MIRE.
Third row: JUDY DUNCAN, JEAN MORRELL, BETSY BACHMAN, THERIESE WHITE, DORIS JANE BOLTON, JADA BUCKLES, CAROLYN WHITE, HOPE MARSHALL NANCY KING, MARY NELLE WALLACE, JANE HEYWOOD, JO ANNE CALFIE.
Fourth row: CHARLES KANECT, KATHRYN ANNE BIRD, MARGARET COS, GEORGIA LEE BYRD, HELEN MAYS, NANCY SNODGRASS, DORIS SWENNIE, JEAN BENFIELD, FRANCES CUNNINGHAM, MARY ANNE MARKHAM, SCOTTIE FOWLER, ELAINE JUSTICE, BETTY OUTLAW, JOAN BROOKS.
Fifth row: DEL McCLELLAN, JIM BEASLEY, MARIAN BLOCKER, PATTY SAYLOR, JANE TURNER, JANICE EASTERLY, NANCY BURNETT, BARBARA LOU FRICK, PATSY TRIVETT, ALMA LOU GARLAND, EVELYN QUINTRELL, ROSA LEE BARE, CAROL FABER, PATTY CLARK, ELEANOR ANN GARST.
Sixth row: GEORGE EDENS, DALE PAULFREY, DWIGHT KENNY, FRED CRUMLEY, FRED CROWDER, JAMES KING, JERRY SCHRADER, DICK JENNINGS, DEE REECE LAWSON, STANLEY JOHNSON, WILLIAM CAMPBELL, BOB GRAVES, ROSS HUNTER, JOEL REEDY, DENZIL PATTERSON, REUBEN PIERCE.

GLEE CLUB

JIM AKIN, *Accompanist*

The Glee Club, composed of over one hundred voices, is an integral part of the music program at East Tennessee State College. In addition to special programs provided for public programs, the Glee Club joins with the Appalachian Choral Society in presenting "The Messiah."

M. E. N. C.

All students majoring in music education are eligible for membership in the local chapter of the Music Educators National Conference. The purpose of this organization is to advance music education and membership.

First row, left to right: JAMES AKIN, *President*; GENE LEE, *Vice-President*; DORIS JANE BOLTON, *Secretary-Treasurer*; MRS. VIRGIL SELF, *Sponsor*; REUBEN PIERCE, *Senator*.
Second row: BRENDAGAIL BERRY, PHYLLIS MERRITT, JOSEPHINE MILLER.
Third row: CHARLES HUMPSTON, DON STANLEY, GAY LONGM'RE, ANNETTE PRICE.

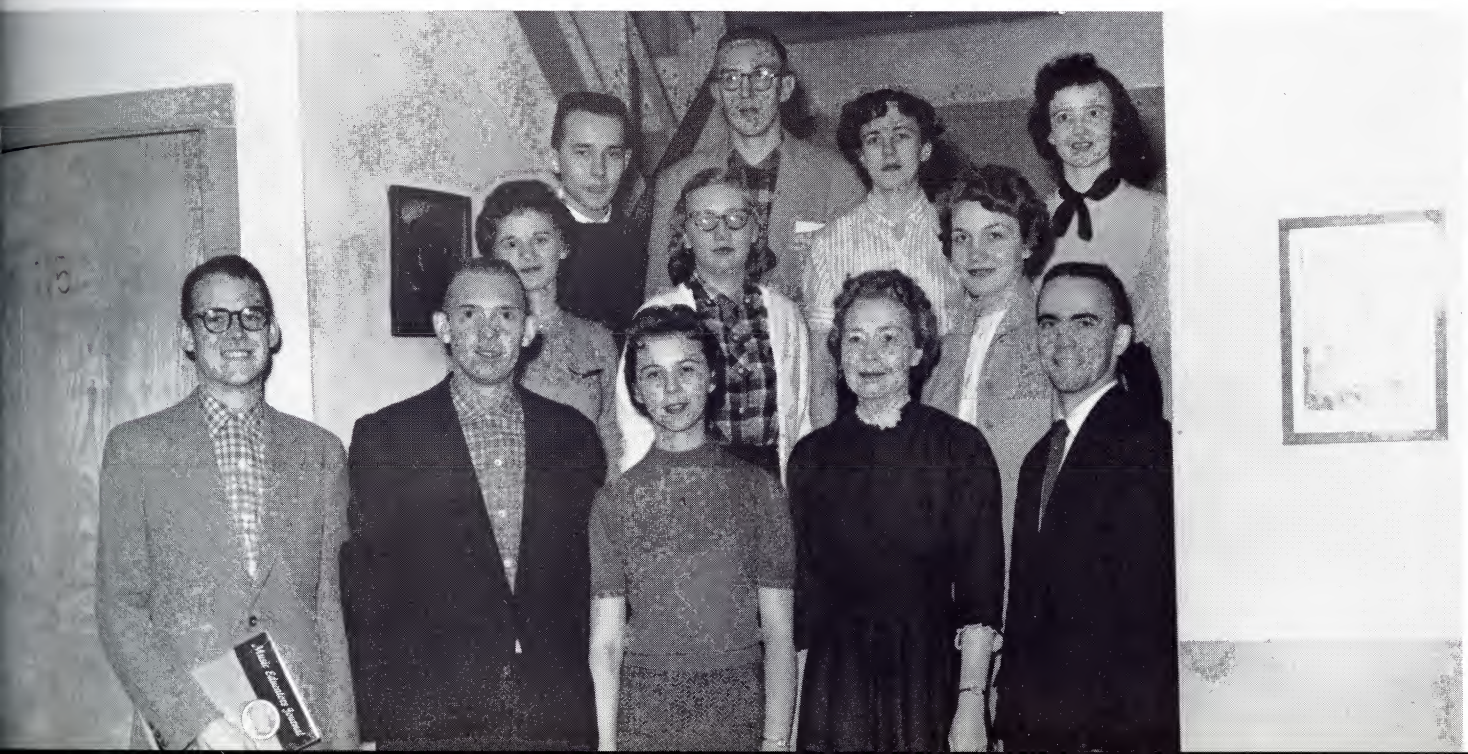

Seated, left to right: PATRICIA WINEBARGER, *Secretary*; DAVE JOHNSON, *Senator*; JANICE DENNY BAIN, *Vice-President*; MARILYN BARNHILL, *President*.
Standing: MR. HAROLD FRANK, *Advisor*; JOE HAWKS, MARY NARDI, MONTESS BYRD, MERTON GATES.

Alpha Psi Omega

Alpha Psi Omega, honor fraternity in dramatics, along with the Patchwork Players sponsor several plays each year. Membership is by invitation after the student has secured a stated number of points from serving in the Patchwork Players as a pledge.

Patchwork Players

The Patchwork Players of East Tennessee State College develop dramatic ability and appreciation of dramatics among students. During the year the Players present a three-act play each quarter.

First row, seated, left to right: DAVE JOHNSON, *President*; CECILIA GILBERG, MARILYN BARNHILL, *Senator*; JUDITH McHANY, DORIS HUNTER, ANN WYSOR.
Second row: DEL McCLELLAND, MARILYN FINCHUM, BARBARA McCLOUD, MARY NARDI, MONTESS BYRD, *Secretary*; ANNETTE TILLMAN, GEM THOMPSON, PEGGY WHITSON.
Third row: MR. HAROLD FRANK, *Advisor*; JOE FRANKLIN, SANDRA HENDRICKS, JOY CAMPBELL, JANICE DENNY BAIN, *Vice-President*; ED BADGETT, CAROLYN MADDOX, STOKES BAILEY, JOE HAWKS, ANN ROGERS, MERTON GATES, *Treasurer*.

First row, left to right: KAREN ADDINGTON, GEORGE CREASY, *President;* BARBARA RHEA, DR. CHASE S. WINFREY, *Sponsor;* RICHARD C. BRAND, *Co-Sponsor;* MARY ALICE KELLEY.
Second row: CLEMENT C. BROWN, TOM GARLAND, JIMMY CUTSHAW, DELBERT C. FRYE, DALE KIKER, CHARLES DICKENSON, HARRELL PHILLIPS, RAYMOND (BUD) MASSENGILL, JON EARL BILL.

PI KAPPA DELTA

Pi Kappa Delta is a National Honorary Speech Fraternity. The chapter at East Tennessee State College is the Tennessee Gamma Chapter. The chapter participates in various speaking and debating tournaments held in the surrounding area.

INTERNATIONAL STUDENTS' ORGANIZATION

Each year the number of foreign students enrolled at East Tennessee State College increases. The International Students' Organization is made up of these visiting students.

First row, left to right: IBRAHIM ABOU-L-HOSN, Lebanon, *President*; FERNANDO TORRES, Colombia, *Vice-President;* GEORGE KHANBA-HADOK, Iran *Student Senator*; HADI SALEH OJAKI, Iran; MR. C. FERGUSON, *Faculty Advisor.*
Second row: JEFF DEAN ABOU-L-HOSN, Lebanon; MIKE ABED, Iraq; MICKEY HAMED ABOU-L-HOSN, Lebanon; TAMARA GILAN, Israel; FERNANDE FERNANDOS, Brazil; MINLAN YANG, China; AN KYOUNG, Korea; LIM CHUN SOO, Korea.

First row, left to right: BILL CAMPBELL, *President;* GEORGE KHANBAHADOK, *Vice-President;* MAXINE BALLINGER, *Secretary-Treasurer;* ROBERT DARLING, *Sponsor.*
Second row: DON HELTON, LARRY SHAHAN, DEL McCLELLAND, DON TOLLIVER.

Geology Club

Membership in the Geology Club is open to all persons having an interest in Geology. Many field trips are taken and collections of fossils are made.

Delta Omicron

Delta Omicron, national professional music fraternity, has for its purpose to create and foster fellowship among musicians during their student days. Selections are made on the basis of the prospective member's scholastic standing, musicianship, performance, and social qualities.

Left to right: CAROLYN WHITE, KATHRYN BIRD, PAT PETERS, JEAN MORRELL, JO MILLER, DORIS JANE BOLTON, ANNETTE PRICE, ANN GARST, MRS. MARY FLORENCE SELF, ANITA RODDEY.

Seated, left to right: MARY TESTER, JANICE HOAR, JEAN P. BROWN, MARILYN BARNHILL, NANCY CARSON, NANCY DAVIS, *President;* GINGER HAWK, ALMA WILLIAMS, REGINIA HAWKS, EDNA E. McFEATURE, LOIS C. BOWMAN.

Standing, left to right: MARY ALICE GRINDSTAFF, JANE HUNNICUTT, PATSY DYKES, PATRICIA WINEBARGER, BILL CAMPBELL, LESLIE COLE, PATSY SUE BROYLES, PATRICIA HINES, ELAINE GERACE, DEANNA GASS, ANNETTE SELF, MARGARET WILLIAMS, EVELYN QUINTRELL, DR. SPAULDING, MISS LOUISE McBEE, MISS FLORA MARIE MEREDITH, PRESIDENT BURGIN DOSSETT, DEAN ELLA V. ROSS, DEAN P. W. ALEXANDER, NANCY RUTHERFORD, SHIRLEY FULKERSON, MARY RUTH MORRELL, NANCY DENTON, NANCY HUMPHREYS, MARY NELLE EVANS, MARILYN FINCHUM, DOROTHY J. SMITH, SHIRLEY ANN CHINOUTH.

Kappa Delta Pi

Kappa Delta Pi National Education Honorary Fraternity invite into their fellowship those who have achieved high standards of scholarship. Education majors are eligible for membership. The aim of Kappa Delta Pi is to foster high standards for preparation for teaching.

Young Republicans Club

The Young Republicans Club is composed of those students and faculty members who are interested in the Republican Party.

Seated, left to right: PATRICIA WINEBARGER, LINDA SAUL, *Senator;* BETTY EDWARDS, *President;* MARY ALICE KELLEY, *Secretary-Treasurer;* BARBARA ADDINGTON, MARY RUTH GILLEY, BARBARA ANN JOHN, JANE NAVE, JANE DAVIS.

Standing: MONTESS BYRD, JOHN ROBERT CHARLES, JOHN W. MORTON, WILLIAM HOLDWAY, DON STANLEY, REUBEN PIERCE, BRUCE W. HURLEY, PATSY JONES.

Not pictured: HERBERT KING, *Sponsor.*

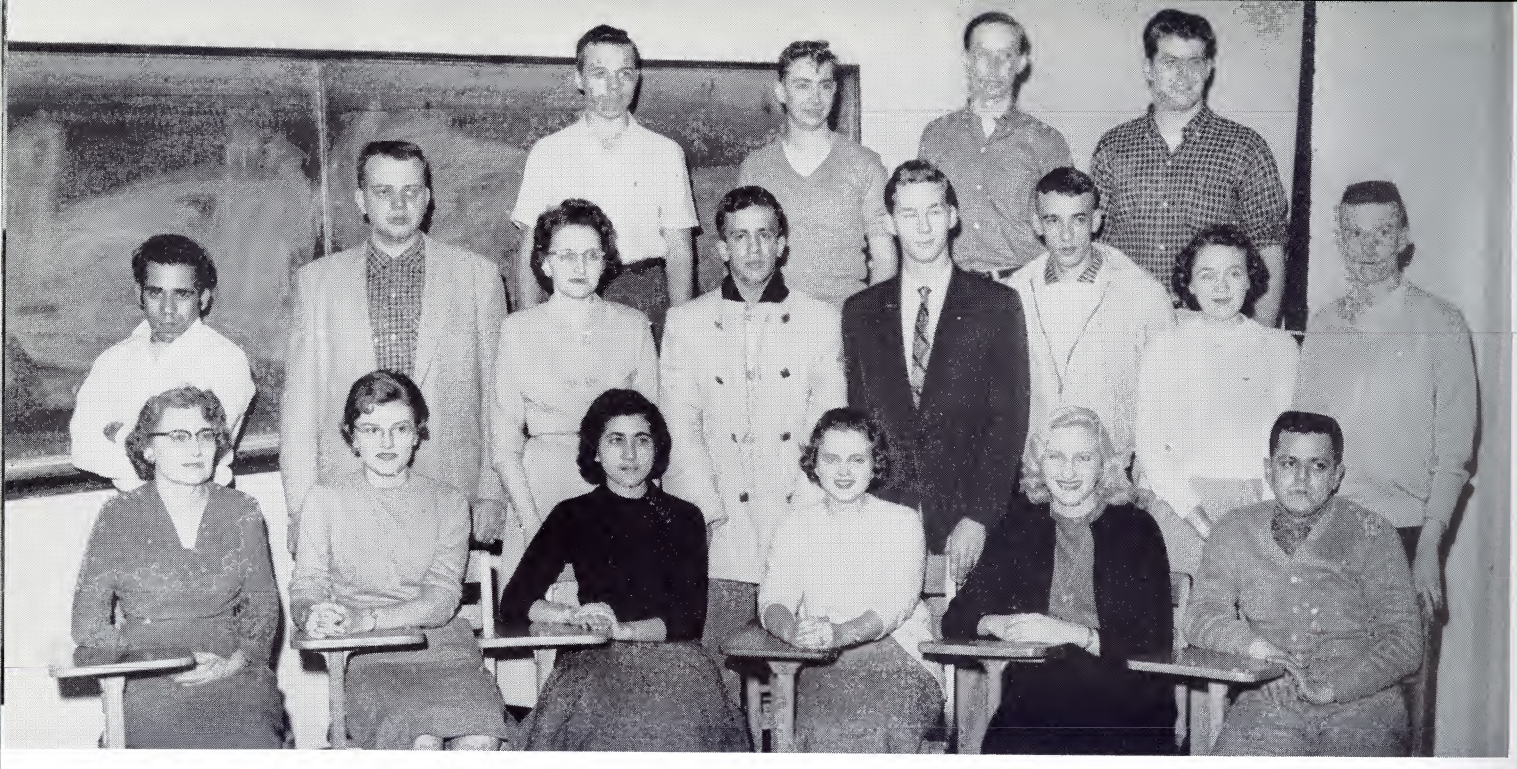

First row, seated: MISS ELAINE EHRHARDT, *Sponsor*; CATHERINE HILLON, *President*; RUTH BARJUM, *Vice-President*; LELA NEUFER, *Treasurer*; GUSTAVO GUTIERREZ Y SANCHEZ.
Second row, standing: "FREDIE" FERNANDES, BILL CAMPBELL, MARJORIE A. LOWE, FERNANDO TORRES, DEL McCLELLAND, WAYNE COOTER, JOAN KINKEAD, JOHNNY PRICE.
Third row: THOMAS R. HARRINGTON, CHARLIE S. HILBERT, JOHN ROBINETTE, EDWIN RICHARDSON, JR.
Club members not shown in picture: JERRY JARNAGIN, *Student Senate Representative;* BARBARA GILES, LIN MANLEY.

Club Cervantes

Club Cervantes, the Spanish Club of East Tennessee State College, is an organization designed to promote better relations between students from the United States and those from Spanish-speaking countries, to furnish opportunities for speaking and hearing Spanish, and to acquaint members of the club with the culture and civilization of Spain and the Spanish American countries.

Math Club

Organized at East Tennessee State College in 1953, the Math Club's purpose is to stimulate interest and promote fellowship among majors and minors in mathematics. Program and business meetings are held twice monthly.

First row, left to right: MARVIN BLIZZARD, KERMIT CRESS, MARY HICKS, EDDIE DOUGHTERY, MR. CARSON, MRS. McCORMICK.
Second row: CATHERINE HILLON, SABI ALI, BOB McCONNELL, DON WHITTAMORE, STEVE HASH.
Third row: MISS CLOYD, JAMES WADDLE, EDWIN NEELY, DR. HARTSELL.
Fourth row: COL. LINSERT, WILLIAM DICKEY, KENNETH TALLEY.

First row, left to right: LU ANN KING, CAROLYN PRICE, PATSY LAMBERT, MISS RACHEL EATHERLY, *Sponsor.*
Second row: MARY ELIZABETH QUARLES, *President;* JANE CUNNINGHAM, SANDRA HILLMAN, EMILY EASTERLY, JEAN HAMMONS.
Third row: LOUISE MILLER, BETTY GRUBBS, BETTY STREET, LORETTA CHRISTIAN, MILLER LEONARD.
Fourth row: ANN LOWE, GERALDINE CARMICHAEL, NORMA JEAN LANE, JERITA SCOTT.
Fifth row: NANCY DOTY, MAYBELL MITCHELL, PEGGY LINGERFELT, MRS. BLACKWELL, PATSY FIELDS.

Home Economics Club

The Home Economics Club is an affiliate of the American Home Economics Association. The club is open to majors in the field of home economics.

Association of Childhood Education

Membership in A.C.E. is open to all prospective teachers. The Association of Childhood Education is an affiliate of the Association of Childhood Educational International. Members provide prospective teachers with many experiences through the use of films, lectures, and discussions.

First row, left to right: DR. GEM KATE TAYLOR, NANCY RUTHERFORD, MONTESS BYRD, LYNN BEASLEY, LINDA KINSER, HELEN PRICE, SAMMY KELLER, PHYLLIS, HUGHES, ALLENE HUSKEY.
Second row: BETTY STREET, NELDA WILLIAMS, KATHRYN ISAACS, FRANCES WALLACE, BARBARA BASKETTE, ALICE McKINNEY, JOYCE LEATHERLY, BARBARA JOHN, MARLENE SHERROD, ALMA ANGLE, JEAN WARD.

First row, left to right: JO ANN TALLMAN, GERRE WHITE, *President*; BERNICE HAMPTON, *Vice-President*; BOBBIE JEAN TATE, *Secretary*; EVELYN MADDUX, *Treasurer*; WANZIE FILLERS, *Social Chairman*; HELEN JOHNSON.
Second row: MISS MYNATT, *Sponsor*; THELMA SIMERLY, ARLENE DOCKERY, NORMA KETRON, SANDRA ROSEBERRY, C. T. THOMAS, LYNDA SMITH, JANET SMITH, DOT GRAGG, JOYCE LEEPER.
Third row: WINNIE GILLESPIE, BEVERLY COX, JUNE GRUBB, CAROL DYKES, MYRNA WILSON, MARGARET PEAKE, LYNDIA SMITH, MARLENE BACON, THERIESE WHITE, WINDY VINCENT.

Phi Eta Tau

Phi Eta Tau is a professional organization for women students who are majoring or minoring in health and physical education. It promotes correct health concepts and fosters sportsmanship and leadership.

Radio Staff

WETS, the campus radio station, was organized for the purpose of bringing to the students on campus radio entertainment. WETS is also designed to offer training to all students who are interested in radio and television or merely interested in working on the staff as a hobby. The facilities of the station are available to all instructors on campus for use with their classes. There are no requirements placed upon persons joining the staff, except that they have an interest in radio for this college.

Seated, left to right: MR. HAROLD FRANK, *Director of Radio-TV*; RAY STOCKARD, *Program Director*; JEAN BROWN; CHARLES BROWN, *Assistant Manager.*
Standing: STOKES BAILEY, CHARLES KNECHT, BILL BRINKLEY, ROY BLEDSOE, FERDIE FERNANDEZ, LLOYD YOUNG, JIM BOWMAN.

Seated, left to right: MARY HICKS, *President*; HELEN SIMMS MERCER, *Vice-President*; ANNETTE SELF, *Secretary-Treasurer*; IBRAHIM ABOU-L-HOSN, *Program Director.*
Standing: BILL CAMPBELL, GENE LEE WATKINS, LELA NEUFER, BARBARA LUCAS, MR. EDWARD LODTER, *Faculty Advisor.*

French Club

The French Club of East Tennessee State College is an organization designed to furnish opportunities for speaking and hearing French, and to acquaint members of the club with the culture and civilization of France.

Veterans' Club

The Veterans' Club opens its membership to those who have served in any of the armed services. One of the Veterans' Club's projects was collecting money for the Kingswood School. This year, for the first time, the Veterans' Club entered a skit in Potpourri.

First row, left to right: BUD LEACH, FRANK VESSER, FELIX LOWE, JACK SARGENT, BRUCE HURLEY, SCOTT WATSON, GENE NUNN, DOYLE AILEY.
Second row: G. B. ARCHER, RALPH BUCKLES, JIM ENSLEY, BILL HAIRE, GLENN CARTER, KENNETH TALLEY, DALE STARNES

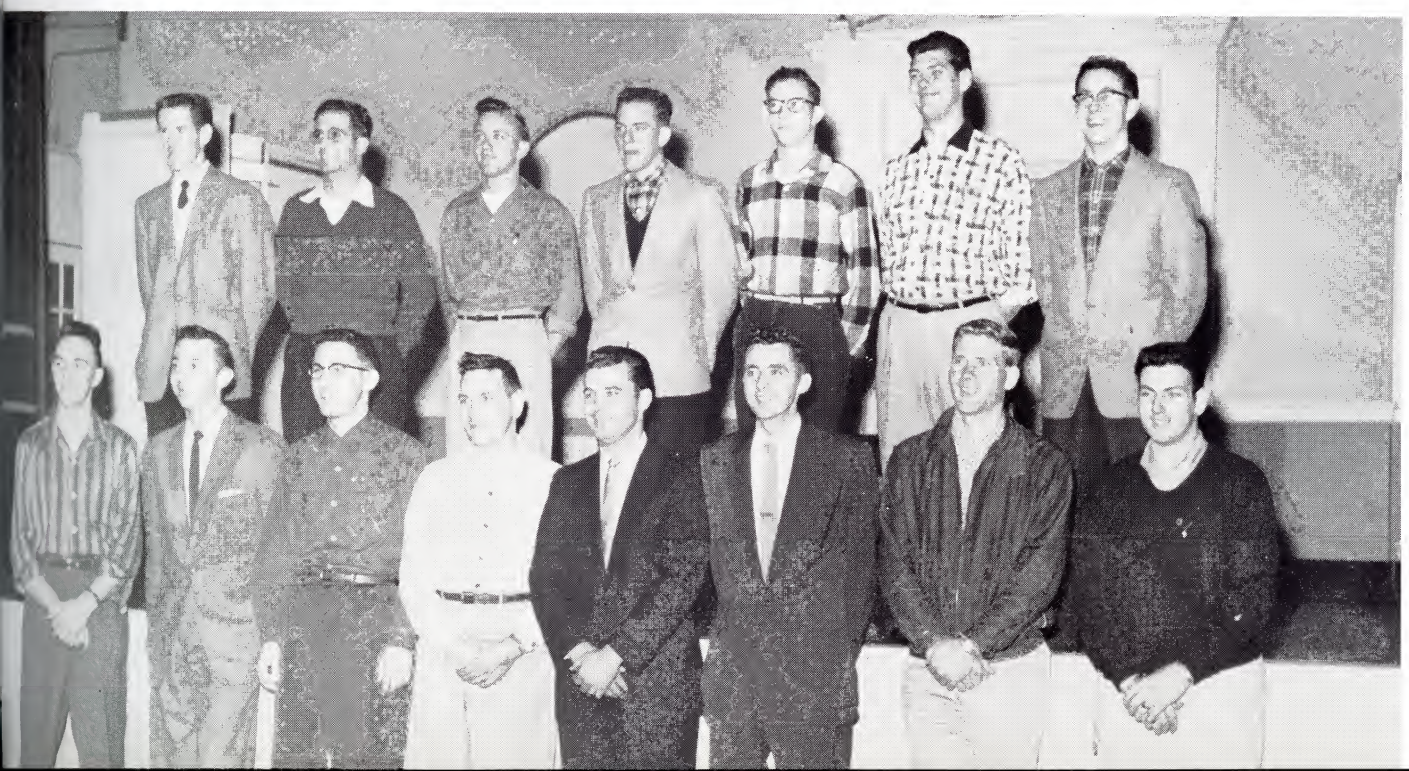

ATHLETICS

84

Kneeling, left to right: PATSY JEAN DYKES, BARBARA WILLINGHAM.
Standing: BETTY GUFFEY, JOYCE LEEPER, SCOTTY BEACH, JOAN HONEYCUTT.

CHEERLEADERS

PATSY JEAN DYKES
Head Cheerleader

First row, left to right: JOHN DEWEY WALLIS, TOM KING, BOBBY LINDSEY, DON WHISTLER, BENJIE HOWZE, CHICO GENOVESE, JIM KRAUSE, GORDON NIDIFFER.

Second row: BUDDY POPE, MICKEY BANYAS, DON LOBERTINI, BOB EVANS, TOM SHEPARD, DOC SIMPSON, TOMMY FOSTER, KEN OSBORNE, COACH HAL MORRISON.

Third row: OLLAN CASSELL, RAYMOND JAMES, DAVE WALKER, DORMAN PLACE, LARRY LEDFORD, CARL BELL, JERRY MURPHY, TOM ELLIOT, BOB HODGES.

Fourth row: HENRY LOWE, LEON DUNCAN, HAROLD WATSON, BOB LESUEUR, BUDDY HARTSELL, JOE DIXON, GEORGE BAILEY, GEORGE LITTON, GERRY CAMPBELL, RICHARD MAYS.

THE "T" CLUB

The "T" Club is composed of those men who have lettered in a sport.

Promotion of good sportsmanship and good fellowship between coaches and athletes are the two objectives of the club.

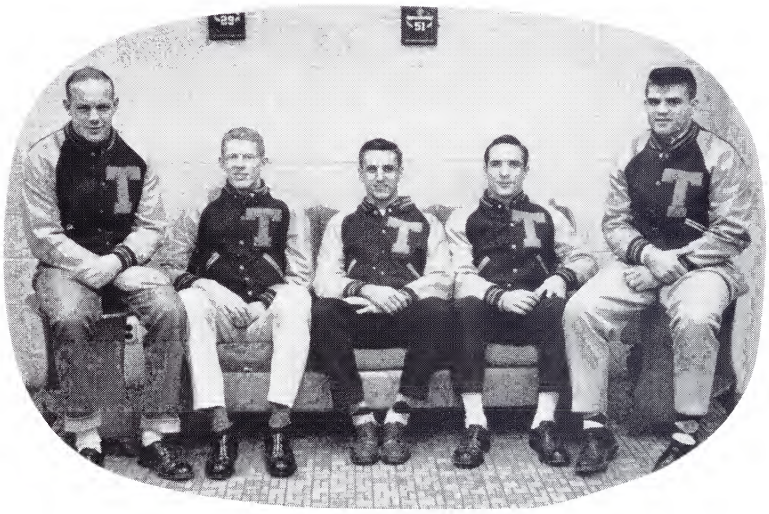

OFFICERS

DOC SIMPSON — BOB EVANS

TOM SHEPARD — DON LOBERTINI

MICKEY BANYAS

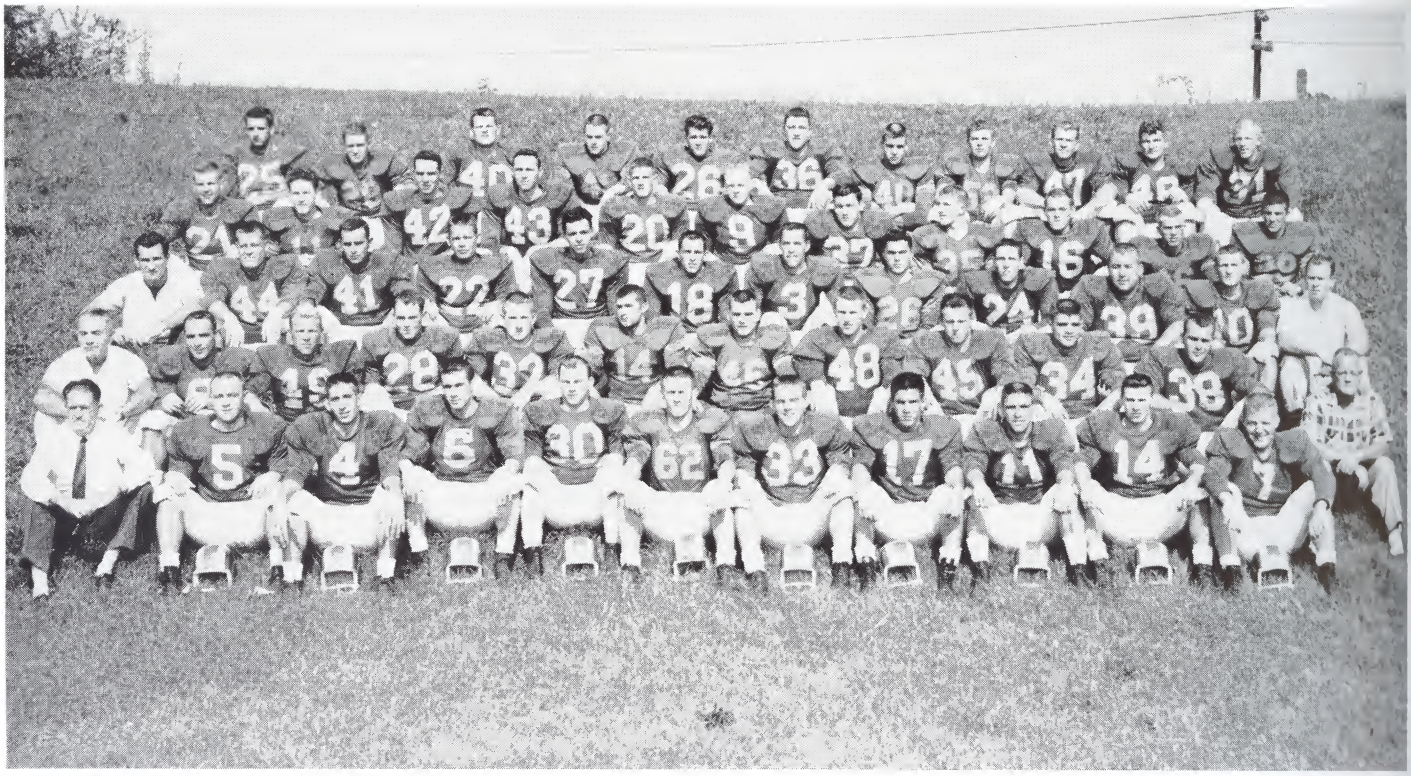

THE 1957 BUCCANEERS

THE BUCCANEERS

THE SEASON'S RECORD

State	7	Furman	13
State	21	Appalachian State	7
State	6	Western Kentucky	10
State	7	Western Carolina	6
State	40	Maryville	0

COACH STAR WOOD

COACH CALVIN FREY

COACHES WOOD, FREY, MORRISON, CROCKER, WARREN

THE SEASON'S RECORD

State	28	Eastern Kentucky	13
State	7	Florence State	12
State	13	Wofford	18
State	13	Austin Peay	7
State	7	Middle Tennessee	24
State	6	Memphis State	24

Toss-up! State vs. Eastern Kentucky

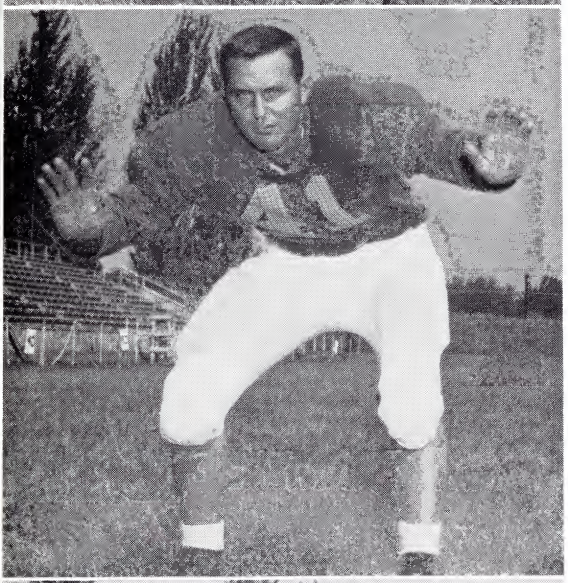

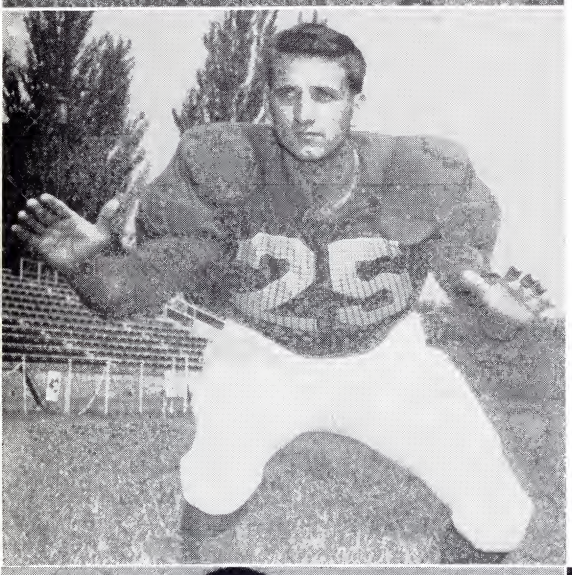

FOOT

Coach Star Wood's grid Buccaneers, crippled by major injuries to various members of the backfield and bench men, suffered the consequences in the latter part of the year when the rigidity of a tough 11-game schedule took its toll in four of the Buc's final five contests.

Furman University, a top small college football power, routed the Bucs in the opener at Greenville, S. C., by a late TD, 13-7.

The Bucs took their first win in their next outing over Appalachian State, 21-7.

JIM MURPHY

TOM KING

BOB EVANS

JIM KRAUSE

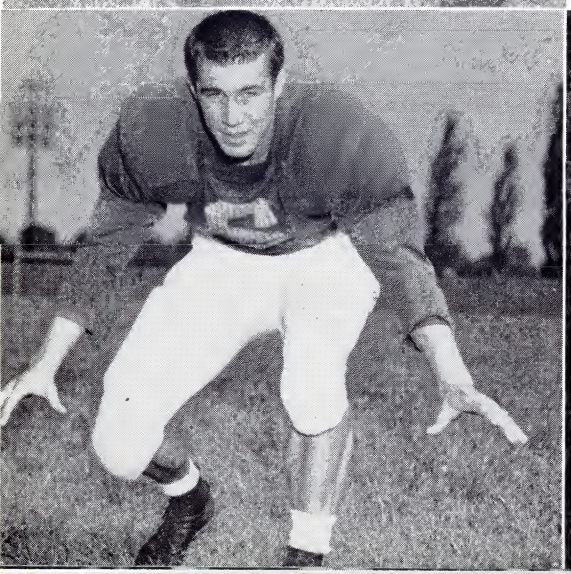

BERNARD NOLEN

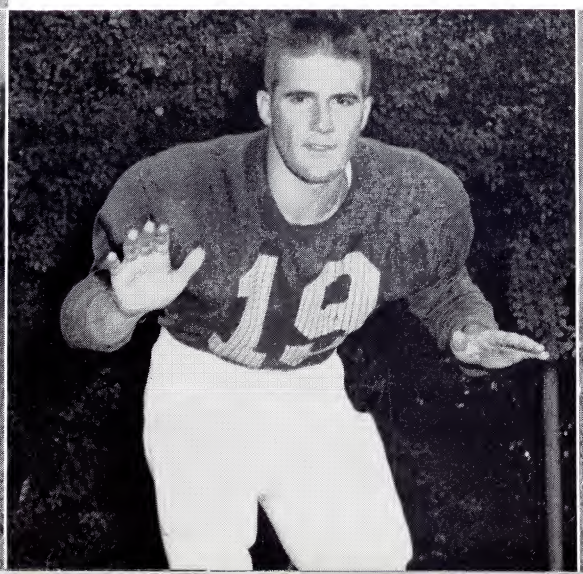

JOE DIXON

BALL

The Catamounts of Western Carolina College were the next victims of the Buc's mounting offensive machine when Don Whistler booted the extra point to victory, 7-6. The Bucs had rebounded from a 10-6 loss to Western Kentucky the previous week.

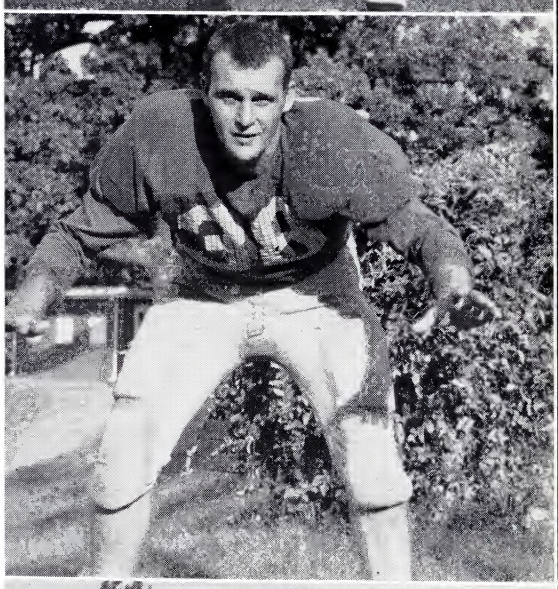

Piggy Nolen, the nation's sixth leading small college ground gainer, scored four touchdowns, one in each quarter, to pace the Bucs to their third victory of the year and second in succession over the hapless Maryville Scotties on the losers' field, 40-0.

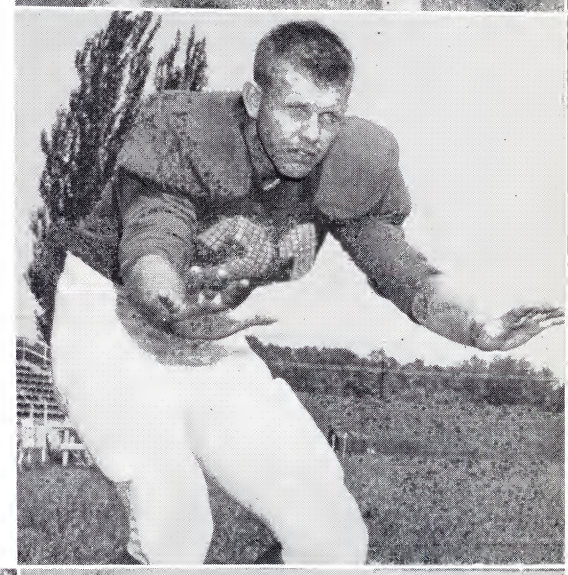

JERRY MURPHY

BILL KING

TOMMY FOSTER

BOBBY LINDSEY

TOM SHEPARD

DAVE WALKER

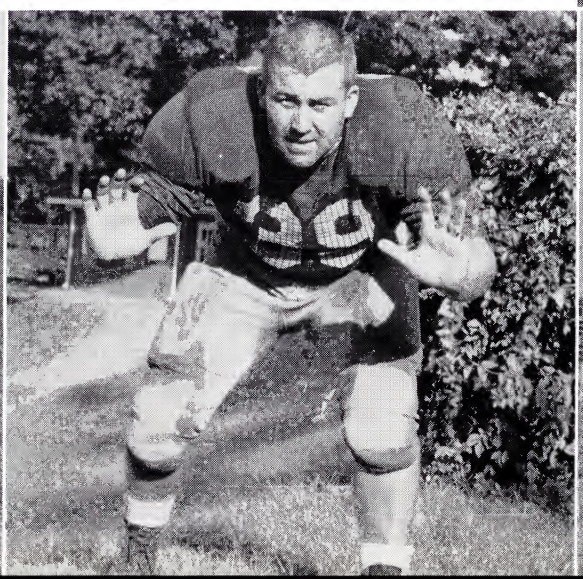

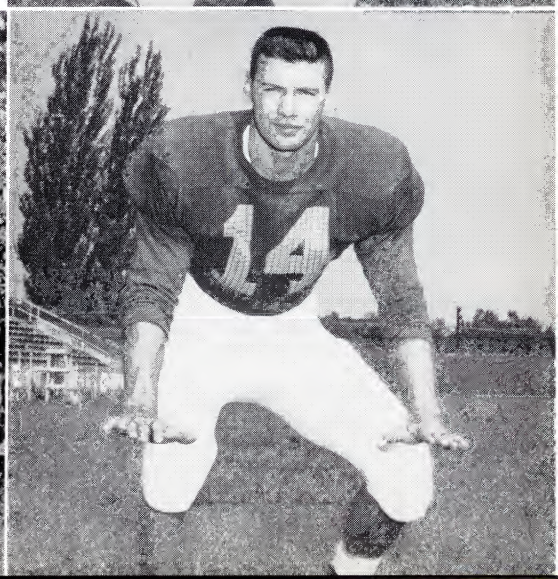

LEON DUNCAN

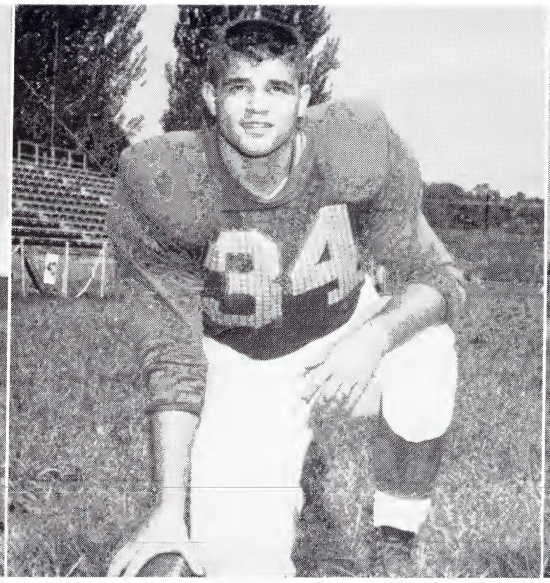

MICKEY BANYAS

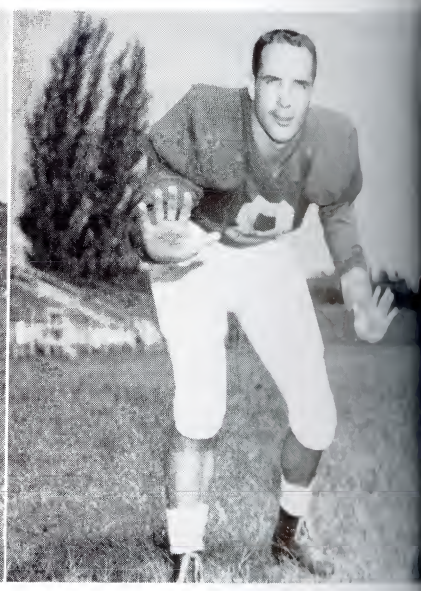

DON LOBERTINI

FOOT

Eastern Kentucky fell before the mighty Bucs to the tune of a sound 28-13 drubbing. It was the Pirates' fourth win of the season as opposed to two losses. It was also the Buccaneers' third straight triumph. Jim Krause, a pile-driving fullback, paced the winners with his crushing thrusts through the Eastern line with two TDs.

A first quarter injury to Piggy Nolen stopped a major offensive threat by the Bucs against powerful Flor-

GEORGE LITTON

DON WHISTLER

LARRY LEDFORD

RONALD BROOKS

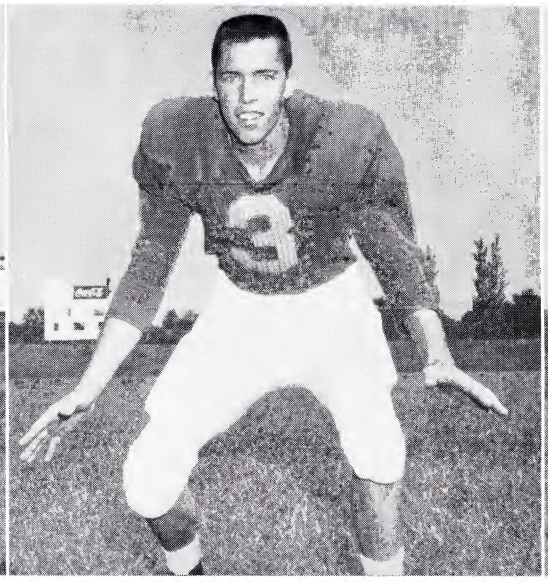

LYLE SANDRIDGE

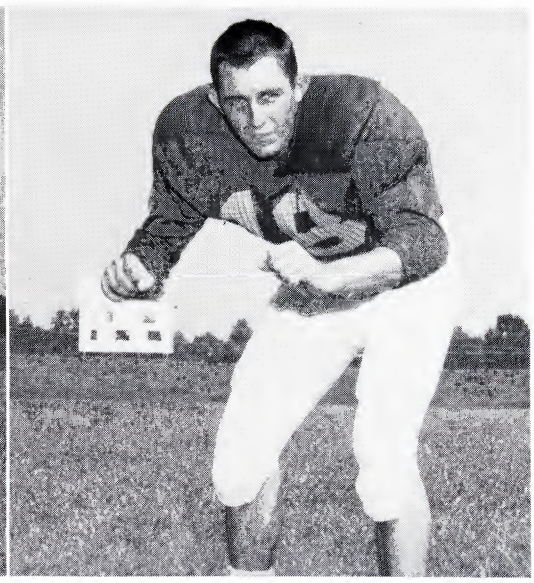

BILL KISER

BALL

ence State and consequently was mainly responsible for a 12-7 loss at Florence.

In the all-important Wofford fracas, the Bucs suffered another serious loss when quarterback Joe Dixon sustained a fractured elbow at a crucial point of the contest when the Terriers, trailing by one point, were rallying for a score. Dixon, hurt while making a tackle, was replaced by Lyle Sandidge at quarterback. The Terriers, led by the brilliant Charlie Bradshaw, scored twice late in the game to win, 18-13.

BOB PATTERSON

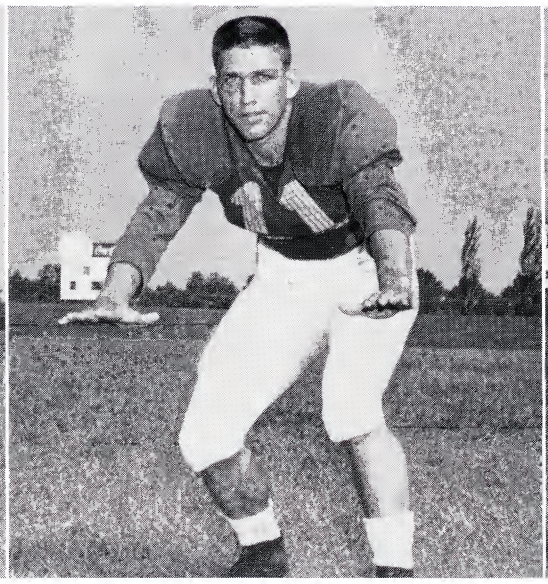

RAYMOND JAMES

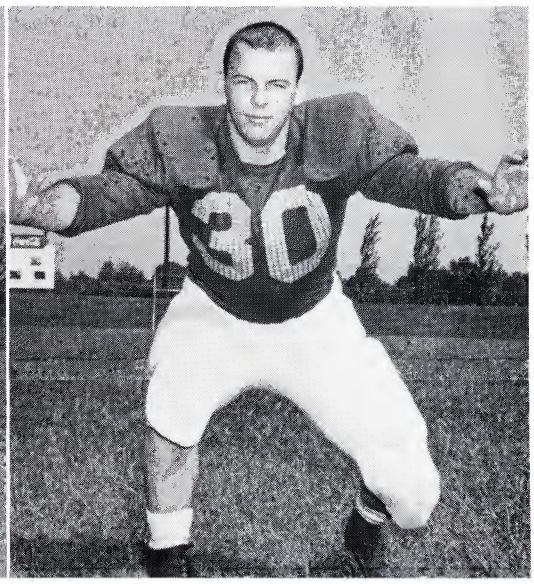

DORMAN PLACE

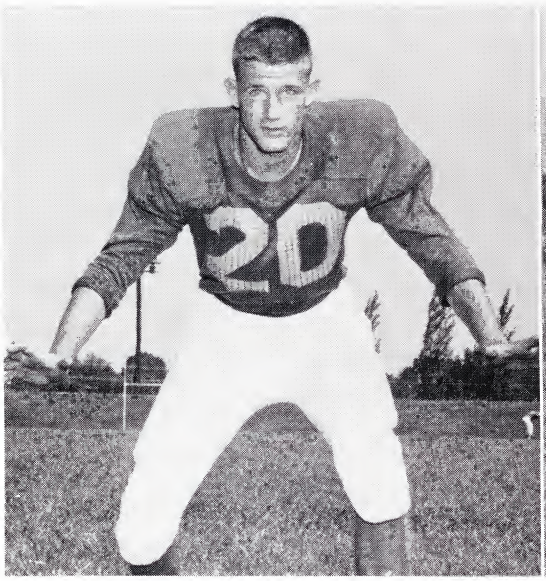

BILL HUGHES

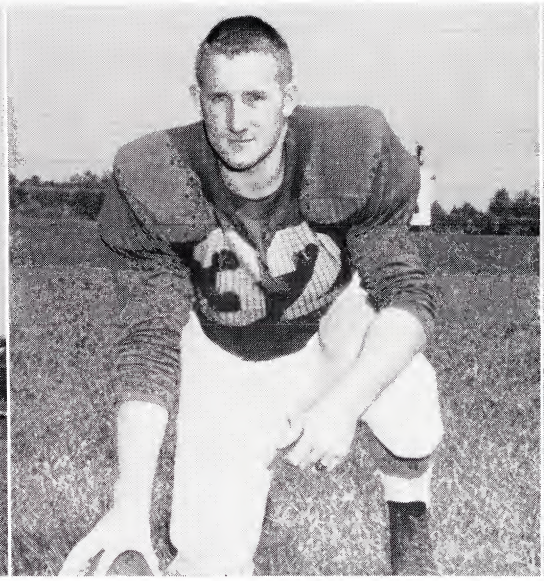

RONNIE JOHNSON

WAYNE PETERS

FOOT

Although they were playing without two offensive team leaders, the Buccaneers performed well in their ensuing contest with Austin Peay and took the scoring measure of the Generals, 13-7.

Middle Tennessee State, unbeaten and untied throughout the entire season were entirely too much for the hobbling Pirates and swamped E.T.S.C., 24-7.

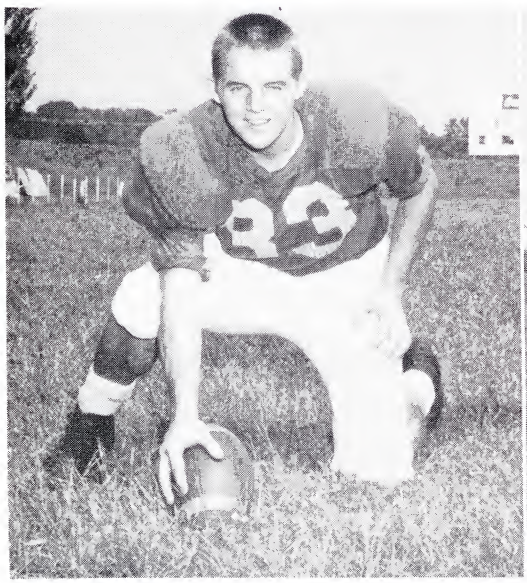

BOB MULLINS

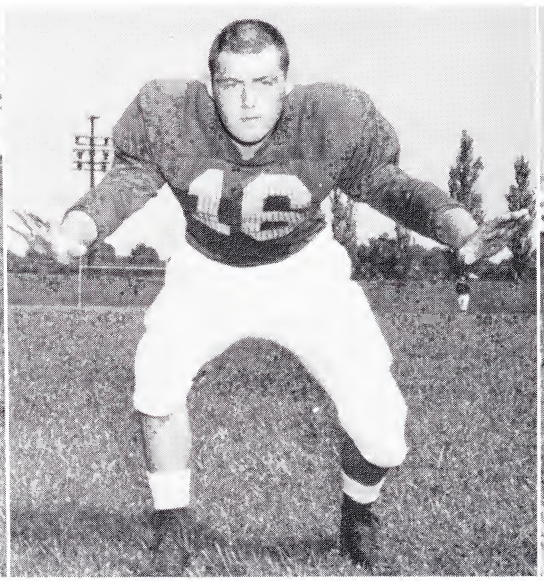

JIMMY DAY

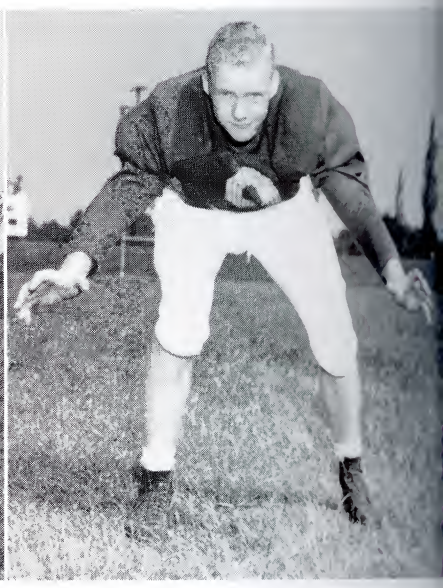

BUDDY ANDERSON

RONNIE QUILLEN

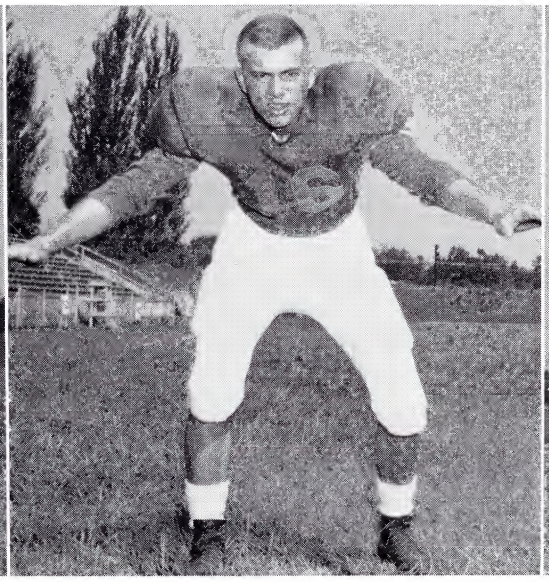

DON CAMERON

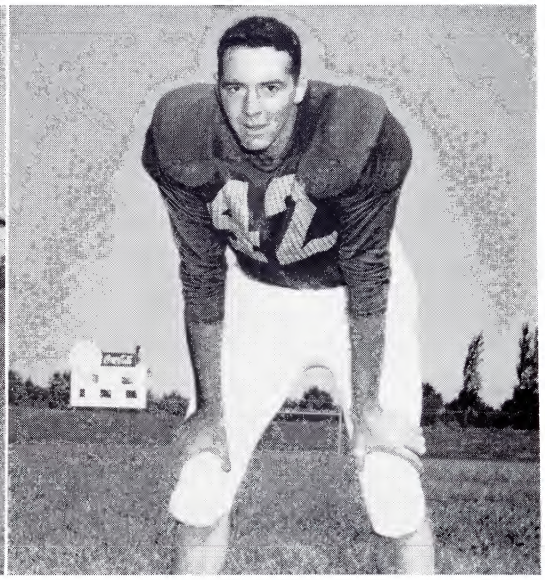

JOE JENKINS

BALL

Memphis State caught the Bucs on their heels two weeks later and defeated State in Memphis before a wildly cheering Homecoming crowd, 24-6.

It is practical to assume that such a team as State, with its tremendous potential would have enjoyed a much more fruitful year with its whole backfield intact, for it had one of the greatest lines in the history of the school running in front of them all year long.

Left to right: BILL COX, BILL GILLETT, KENNETH COLE, JIMMY WILLIAMS, BILL EDD DAVIS, STAN JOHNSON, RAY JONES, DOUG KERN, BILL PHILLIPS, BUDDY HARTSELL, EDDY RHYMER, GORDON NIDIFFER, GENE CARR, CARL BELL.

BASKETBALL

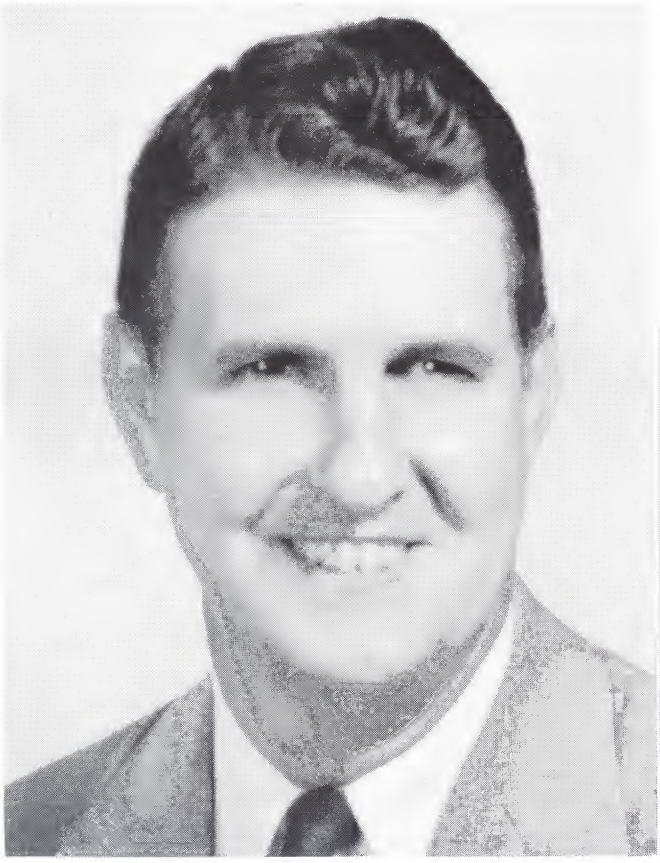

COACH MADISON BROOKS

COACH SCOTT HONAKER

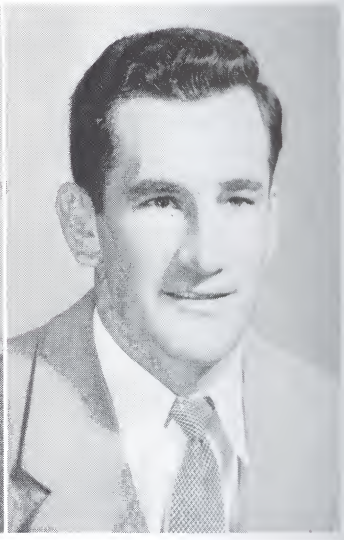

ASSISTANT COACH HAL MORRISON

MANAGERS

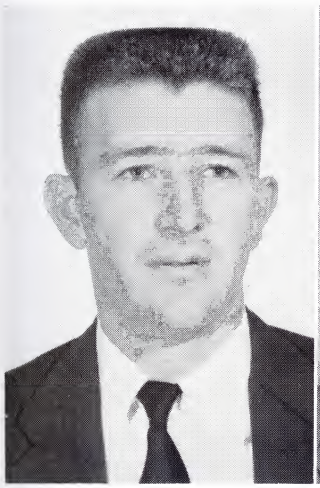

GENE MULLINAX

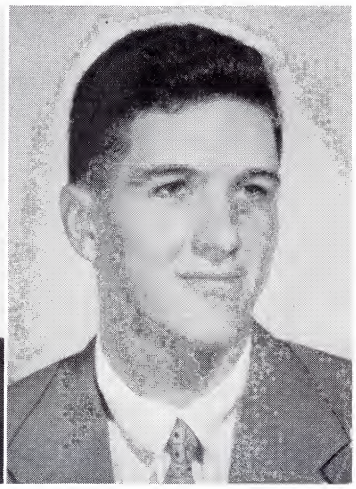

HARRY STEELE

The 1958 edition of Coach J. Madison Brooks' East Tennessee State cage Buccaneers played the entire season under one main handicap and one lesser, yet vital, handicap. The former being inexperience and the latter being lack of rebounding skill. Of the entire squad, more than half were sophomores, just up from an undefeated season on the freshman team. On top of this fact there was the horrible experience of losing the first eight men on last year's club, which sported a good 17-11 record. In other words, Coach Brooks had to build around just three 1957 returnees—Buddy Hartsell, a guard; Doug Kern, a center; and Captain Bill Edd Davis, a forward.

The Season's Record

State	51	Milligan	55
State	57	Tusculum	50
State	60	Western Kentucky	85
State	51	Eastern Kentucky	61
State	44	Hardin-Simmons	52
State	57	Austin Peay	66
State	58	Georgia State	77
State	54	Spring Hill	62
State	76	Milligan	80
State	59	Tennessee Polytechnic Institute	67
State	55	Appalachian State	53
State	59	David Lipscomb	55
State	76	Wofford	83
State	72	Appalachian State	57
State	57	Middle Tennessee State	62
State	73	Lincoln Memorial University	72
State	55	David Lipscomb	55
State	41	Austin Peay	74
State	53	Mississippi	55
State	64	Lincoln Memorial University	80
State	77	Wofford	70
State	62	Tennessee Polytechnic Institute	98
State	59	Middle Tennessee State	72
State	56	Eastern Kentucky	76
State	68	Kentucky Wesleyan	101

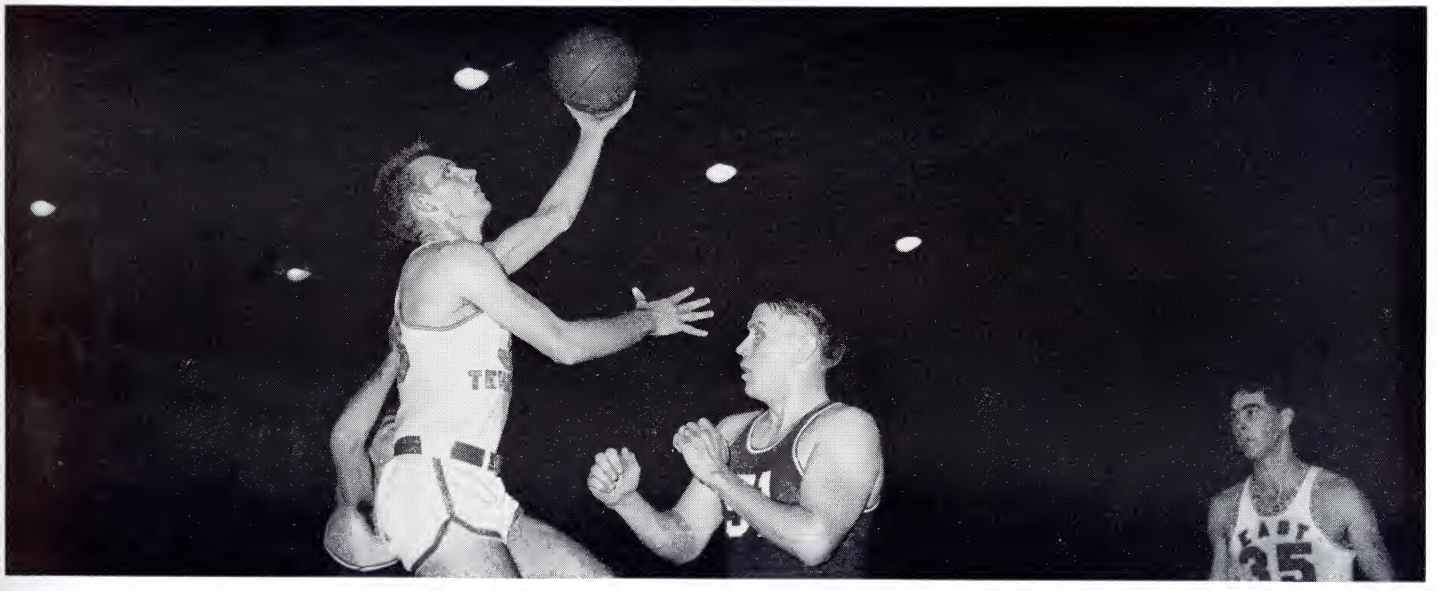

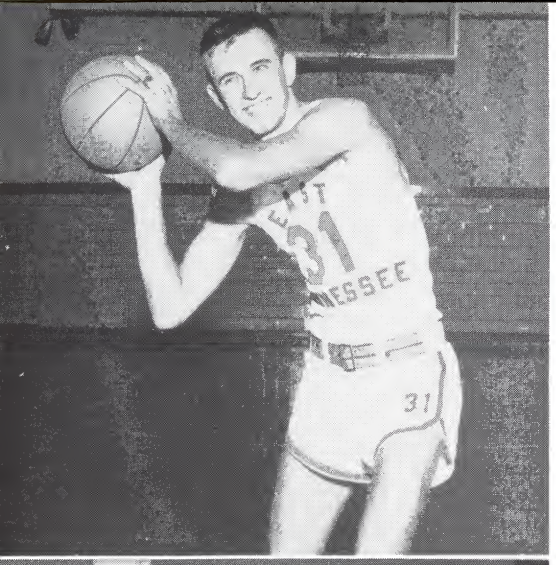

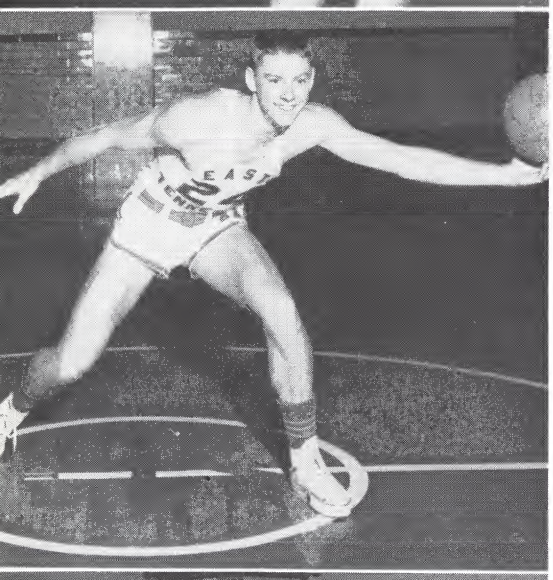

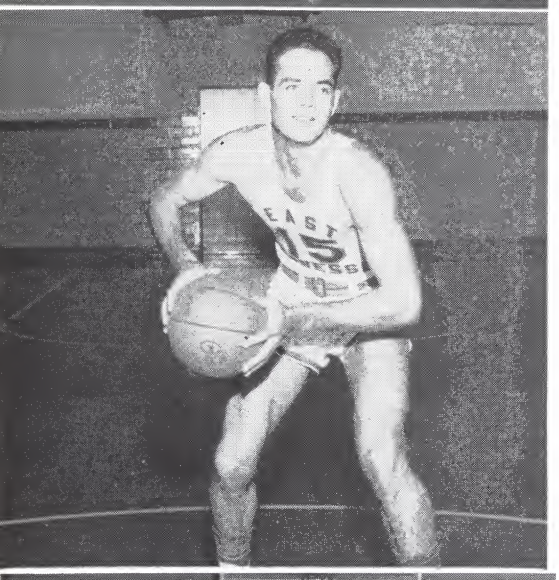

BASKET

Bill Gillett and Gene Carr, two sophs, made the starting team along with Stan Johnson, a former Dobyns-Bennett scoring flash who came to State from Western Kentucky.

E.T.S.C. finished the campaign with eight wins and 18 losses. Next year's squad will feature everyone on the present roster, for there is not a senior on the club.

Milligan College, long-time foes of the Buccaneers, shocked the home team in the season's opener at Memorial gymnasium before 3,500

ED RHYMER

BUDDY HARTSELL

GENE CARR

BILL GILLETT

STAN JOHNSON

JIMMY WILLIAMS

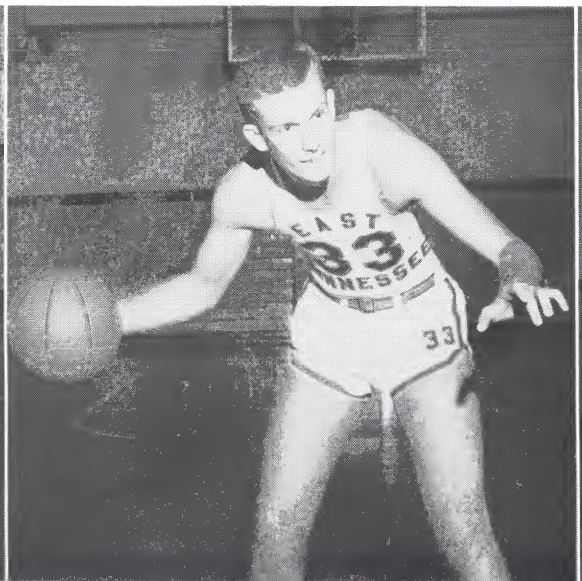

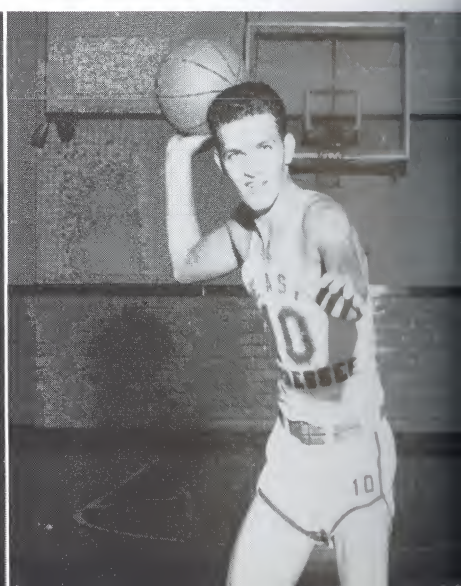

BALL

stunned fans, 55-51. It was Milligan's first win over the Bucs in nine years and nineteen games.

The Corsairs hit the win trail with a 57-50 win over the Pioneers of Tusculum College, with Captain Bill Edd Davis taking scoring honors with 13 points.

The Bucs then hit a snag and lost their next eight straight contests to some pretty stiff competition, such as Hardin-Simmons, Eastern and Western Kentucky, and also took another defeat from Milligan College.

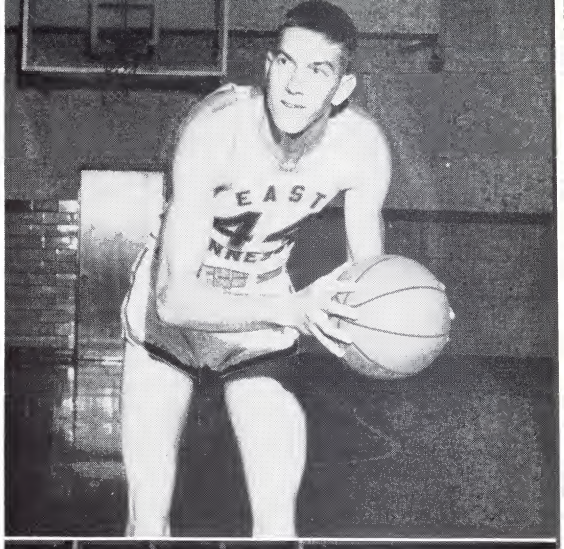

RAY JONES

BILL EDD DAVIS

DOUG KERN

GORDON NIDIFFER

CARL BELL

KENNETH COLE

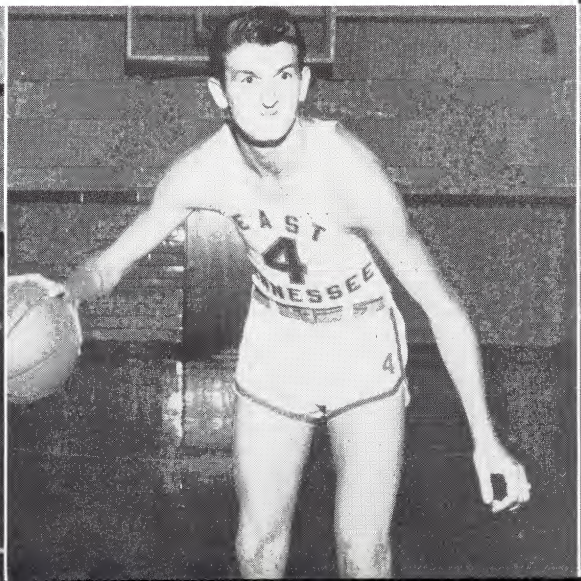

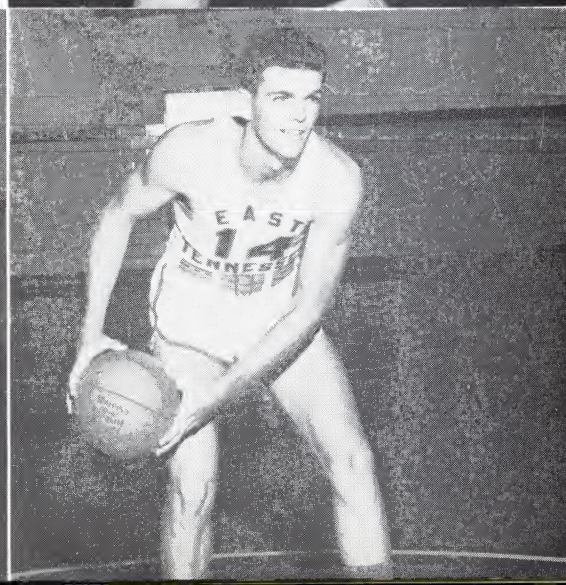

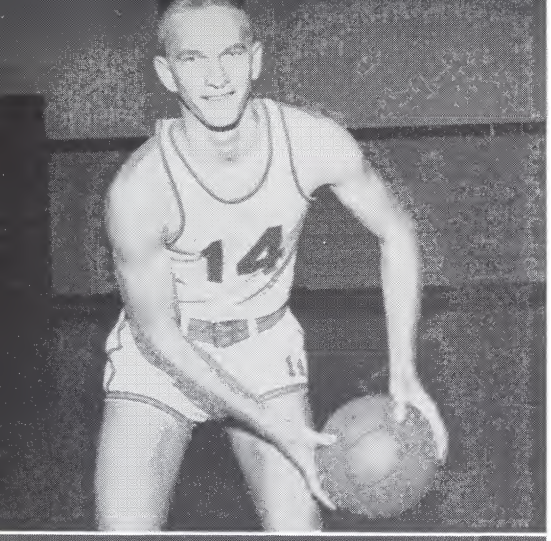

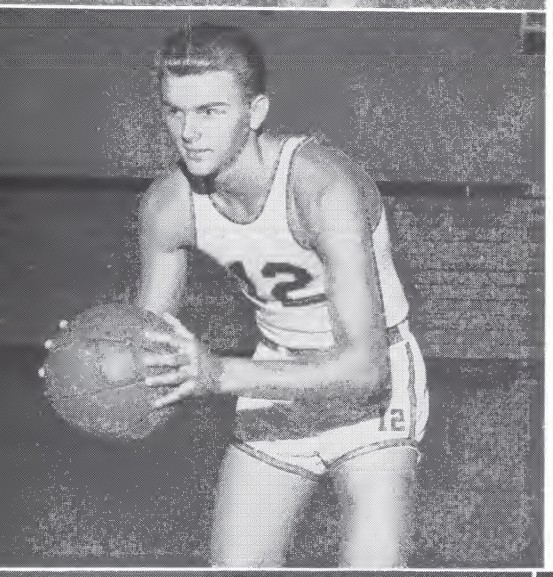

BASKET

Gene Carr and Bill Edd Davis hit for 14 and 11 points, respectively, to pace the Bucs to their second win, 55-53, over Appalachian State.

The Bucs made it two straight wins with a 59-55 victory over David Lipscomb College of Nashville. Davis was high for the winners with 16 markers while Carr and Buddy Hartsell collaborated for 27 points in a winning cause.

Following a defeat at the hands of pesky Wofford College, the Bucs walloped Appalachian State again, 72-57. Johnson and Gillett each canned 15 points; Davis and Hartsell chipped in 27 between them.

DAVE MUNDAY

JACK CRAIG

CHARLES KELLY

TOM CHILTON

EARL JONES

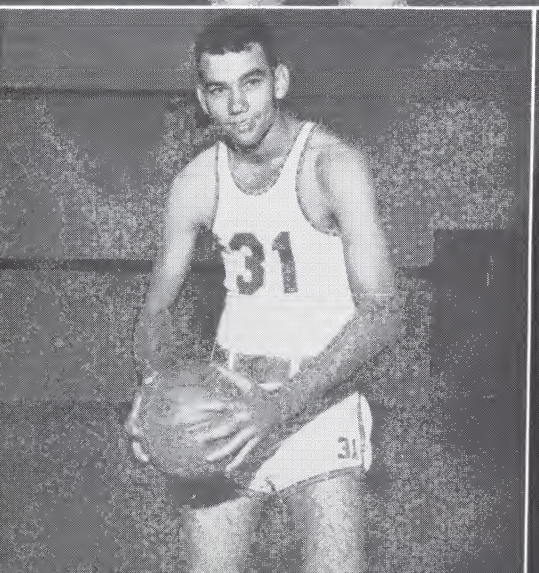

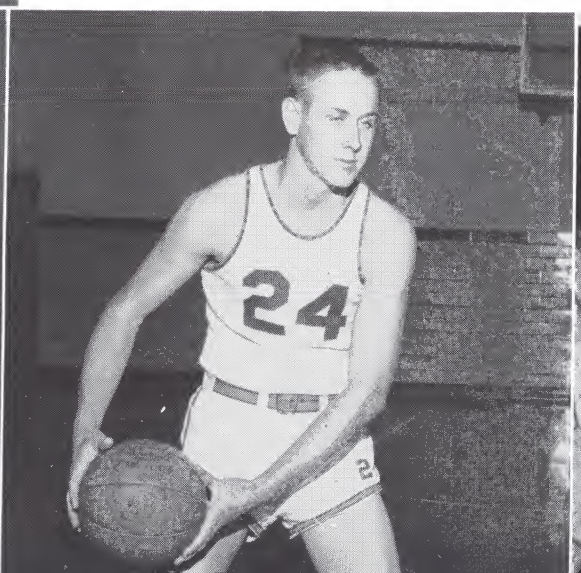

BALL

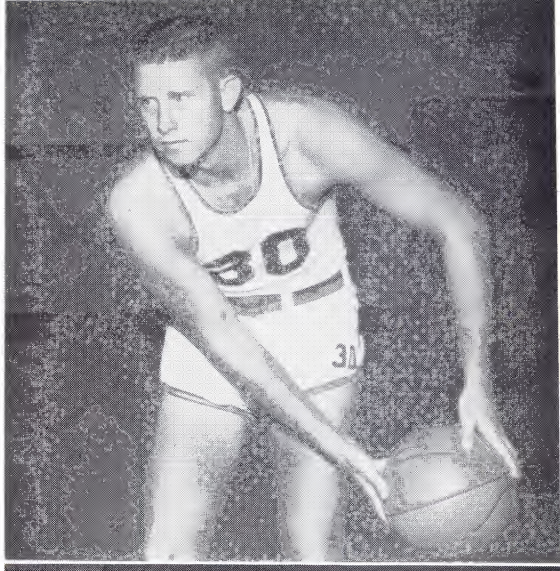

LMU was stopped cold by the Bucs in a spine-tingling 73-72 upset in Memorial gymnasium. Johnson, Gillett and Carr hit for 17, 16, and 15 points respectively.

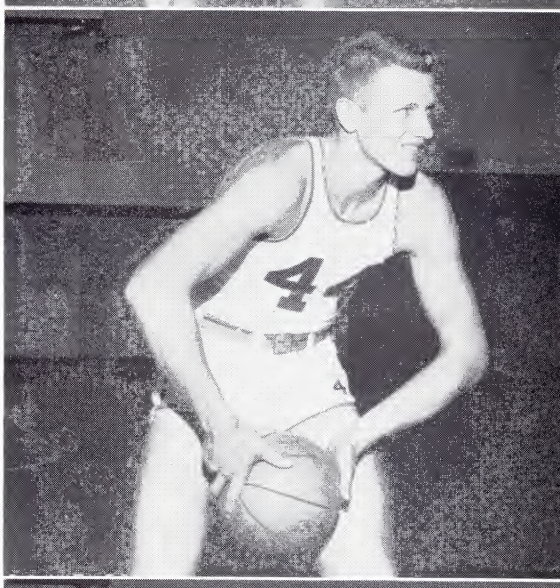

The Bucs edged Lipscomb, 55-54, in another heart-pounder with Gillett hitting 14 tallies, for the Bucs second straight win. These wins were sandwiched in between losses at the hands of Middle Tennessee State and Austin Peay. The Bucs took the measure of the Terriers of Wofford College, 77-70, for their final win of the year.

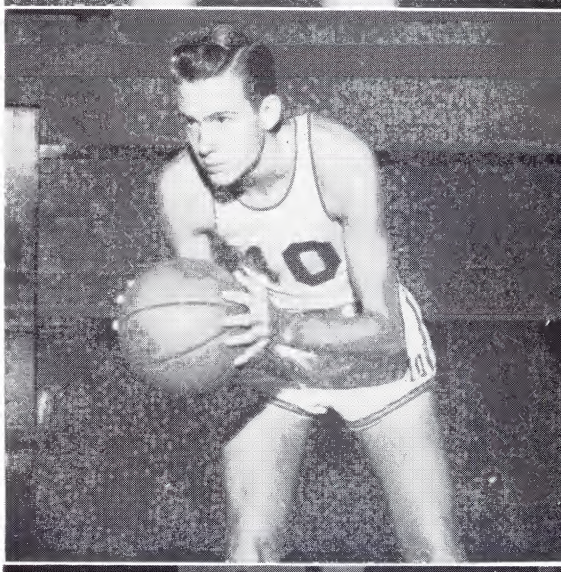

COLUMBUS ANDERSON

FRANK JONES

FRED CARTER

JIM BROWN

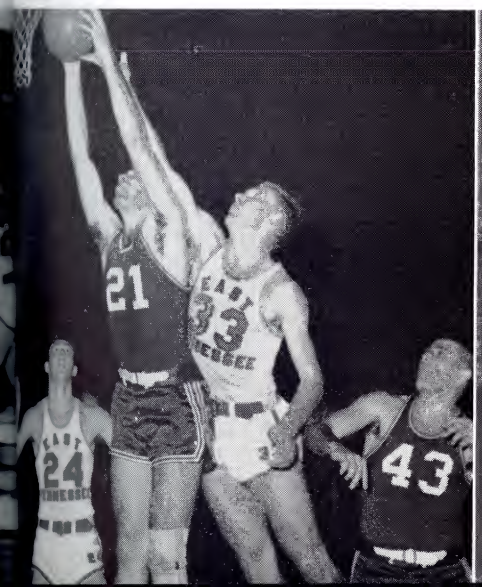

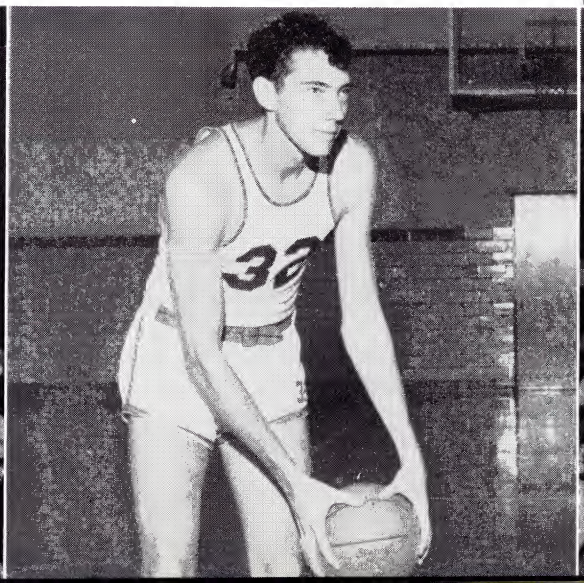

FRESHMAN BASKETBALL

COACH SCOTT HONAKER

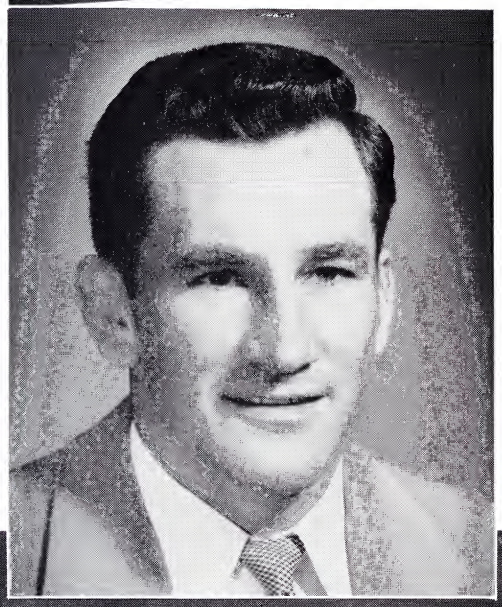

ASSISTANT COACH HAL MORRISON

The 1957 edition of the East Tennessee State Frosh squad could not have hoped to better last year's Frosh unbeaten record, but performed in a similar fashion in routing seven of their ten opponents and adding an unscathed scrimmage card of eight scraps.

Dr. Scott Honaker's troupe, led by Fred Carter and Jim "Moose" Brown, a pair of Chattanooga hot shots, the Frosh opened the season by clipping a stubborn Science Hill quintet, 51-45, on a late second half rush. The second contest for the baby Bucs was much tougher and resulted in a 94-92 loss to the Western Kentucky striplings.

Tom Chilton, a lank Indiana freshman, led the Bucs to victory in many of the next five games with the help of two other starters, Johnny Brooks and Buddy Craig, along with Brown and Carter. The five-game skein was the longest of the season for Coach Honaker's boys.

Instrumental in many of the wins was the good bench strength displayed by the junior Bucs. Charley Kelly, a deadly jump shot from Lake City, and Earl M. Jones were the main cogs of the reserves.

Lees-McRae ended the Buc win holiday in overtime, 78-77, for the second loss of the season.

King College fell prey again to the Bucs for the latter's seventh triumph of the 1958 season.

Eastern Kentucky handed the Bucs their third and last loss of the season to give the Frosh a 7-3 log.

THE SEASON'S RECORD

State					
51	Science Hill	45	76	King College	64
92	Western Ky.	94	77	Appalachian	69
76	Lee-Edwards	54	77	Lees-McRae	78
70	Lees-McRae	62	78	King College	67
81	Appalachian	66	61	Eastern Ky.	92

Seated, left to right: CHARLES KELLY, EARL JONES, AL WARREN, DAVID MUNDAY, COLUMBUS ANDERSON. *Standing:* FRED CARTER, FRANK JONES, TOM CHILTON, JACK CRAIG, JIM BROWN, JOHNNY BROOKS, BILL GREER.

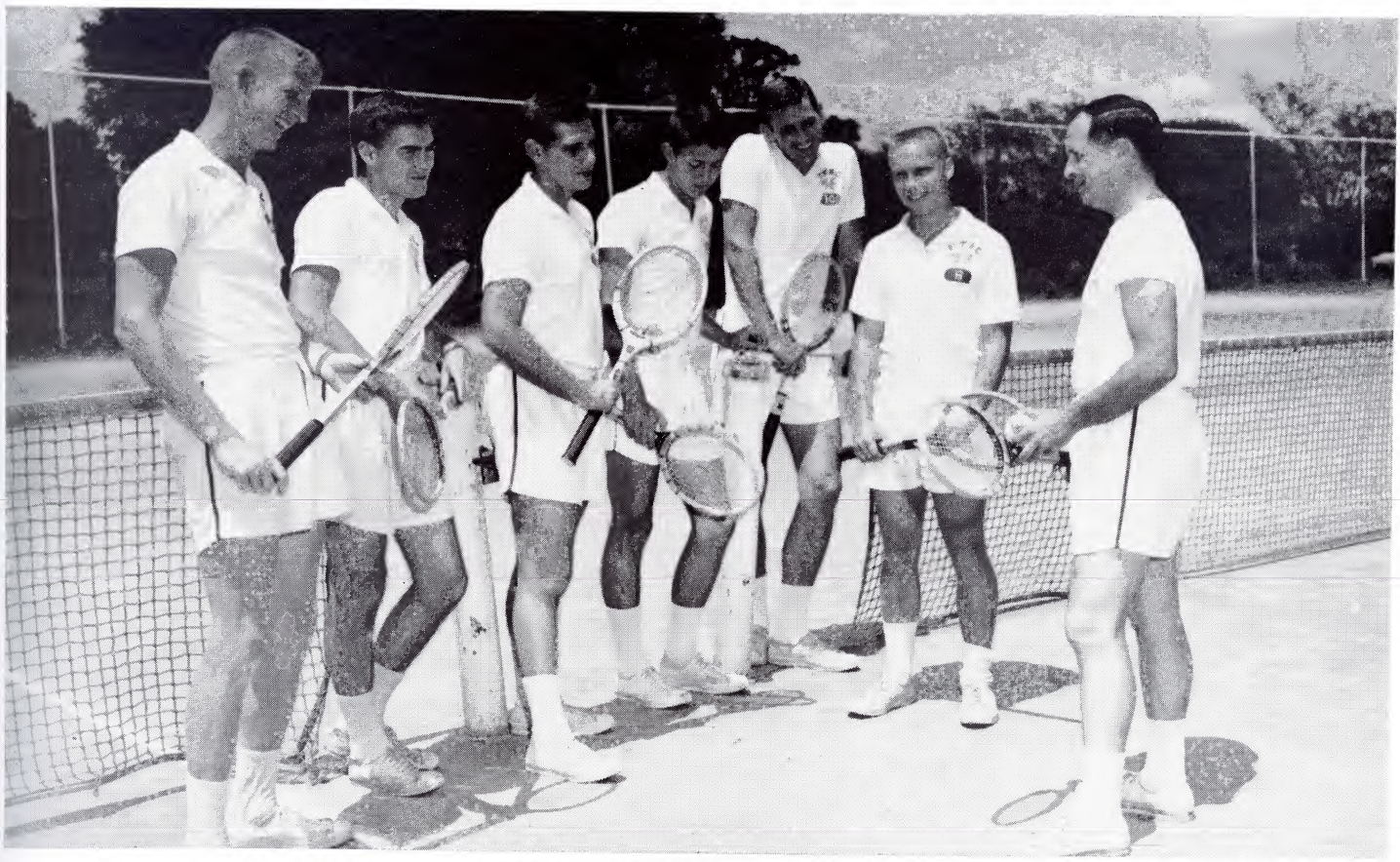

Left to right: HENRY LOWE, STOKLEY MARCO, BILL AKERS, BILLY WILSON, JERRY CAMPBELL, JOHN BREAZEAL, COACH SCOTT HONAKER.

TENNIS

Dr. Scott Honaker's 1957 Tennis Bucs compiled an enviable 9-2-1 net record for one of the best seasons in the school's history. In the highly-contested Ohio Valley matches at Bowling Green, Kentucky, the Pirates placed third in some stiff competition.

King College and Pikeville College fell before the strong arms of the Bucs without a single point, 9-0 and 9-0.

Carson-Newman stopped the Pirates 5-4, for the Bucs first defeat of the year.

A consecutive skein of seven wins without defeat ensued over Maryville (2) King, Milligan, L. M. U. (2) and Western Carolina.

A rained-out tie with Carson-Newman preceded State's second and last loss at the hands of Milligan's Buffs.

In climaxing a great season, the home netmen finished third in the O.V.C. tournament.

SEASON'S RECORD

State	9	King College	0
State	9	Pikeville College	0
State	4	Carson-Newman	5
State	7	Maryville	0
State	9	King College	0
State	7	Milligan	2
State	9	L. M. U.	0
State	5	Maryville	4
State	8	Western Carolina	1
State	9	L. M. U.	0
State	2	Carson-Newman	2
State	3	Milligan	6
State	Tied 3rd	O. V. C. Tournament	

COACH JIM MOONEY

BASEBALL

Coach Jim Mooney's 1957 baseballers, lacking in pitching depth, suffered several needless defeats despite some outstanding clouting by a few top Buc hitters.

After splitting a pair of games with Eastern Kentucky, a good example of hurling power was displayed in the State-L.M.U. contest. Leading 8-0 in the fourth inning, Buc starter Jack Tunnell was relieved because of a stiff elbow. The Railsplitters proceeded to pile up 6 runs and a 10-8 lead in the next two frames. The Bucs tied and forged ahead once more in the seventh frame 13-10. L.M.U. sewed up the game with 6 runs; 3 in the ninth and 3 in the tenth to win 16-13.

A good display of power was shown against Milligan with the Buccaneers coasting in, 13-0. From that point on, the poor pitching and occasional unkempt fielding hindered the Buc victory parade. ETSC ended the season with four wins and nine losses.

Burt Starnes, who hit .415 led the Buc belters which included:

1B—Chico Genovese	CF—Buddy Pope
2B—Jerry Wilhoit	RF—Burt Starnes
3B—Jake Sells	C—Dale Hartman
SS—Bill Maddux	P—Ted Maiden
LF—Billy Hamilton	P—Lloyd King

First row: COACH JIM MOONEY, KENNETH DESKINS, TEDDY MAIDEN, BUDDY POPE, AUBREY POWELL, GENE COWAN, BILL LEWIS.
Second row: JERRY WILHOIT, JACK CAMPBELL, CHICO GENOVESE.

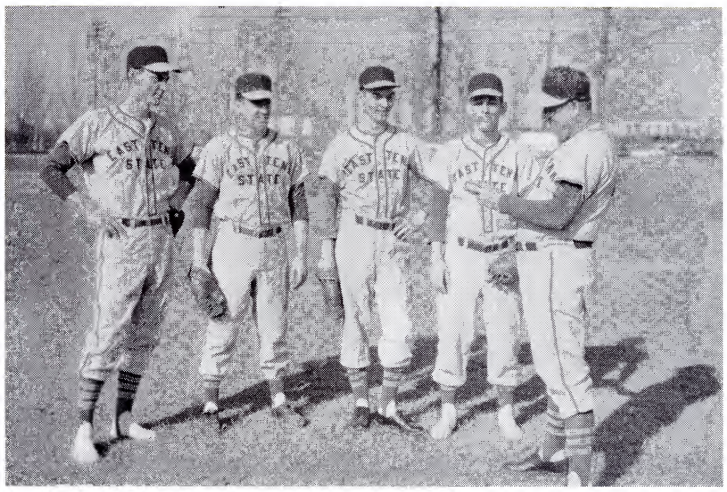
EAST TENN
STATE

EAST TENN
STATE

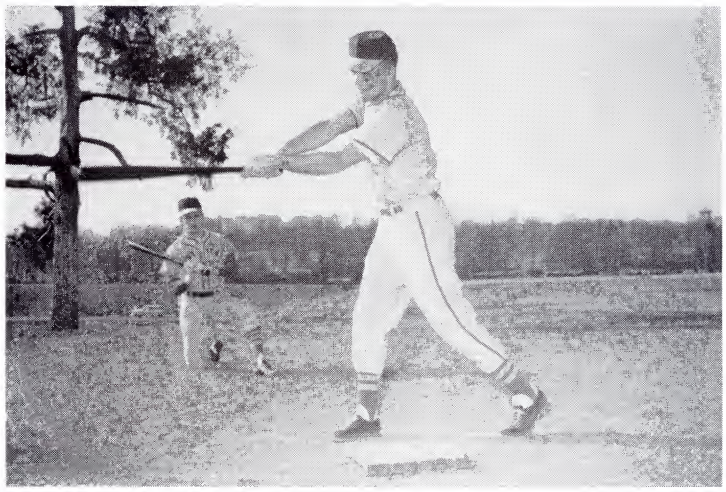

EAST TENN
STATE

COACH JULIAN CROCKER

TRACK

Coach Julian Crocker's 1957 cindermen made a commendable impression on area track enthusiasts by (1) chalking up four wins and a tie as opposed to only two losses in regular competition; (2) producing one of the nation's top sprinters in swift Ollan Cassell.

State opened the season by whipping two of their first three opponents. Roanoke College put the brakes on the Bucs 81-41. The loss was sandwiched between a 78-53 win over Maryville College and a crushing 85½-40½ victory over Mars Hill.

E.T.S.C. and Furman were involved in a rarity in track, a tie 65½-65½ in the next meet. It was in this meet that Ollan Cassell began grabbing attention when he dashed 100 yards in 9.7.

It was in his next meet that Cassell really showed his wares by running off and leaving a much-surprised Al Carter and some other University of Tennessee sprinters in a fabulous 9.52 in the 100-yard dash. Cassell also copped the 220-yard dash, but State lost the meet 84-47.

Cassell made national news with a victory at 9.5 the next week in spearheading a 62-60 win over T.P.I.

Emory University of Georgia was trampled by the Bucs one week later, 91½-39½, in a meet which saw the Norton, Virginia comet, Cassell, win the 100-yard dash in 9.9 seconds.

Then came the historic Tennessee Inter-Collegiate Athletic Conference meet in which E.T.S.C. placed fifth.

Ken Osborne won the mile in 4.24.8, but the real news was the sensational Ollan Cassell's near record 9.4 dart in the 100-yard dash. Cassell's mark was just 1/10 of a second off the world's record.

In the 220-yard dash, Cassell staged another near-miss with a tremendous 21.1. The mark was 1/10 of a second off the world's record also.

In the Ohio Valley Conference track meet the following week Cassell trotted 9.7 to take first place honors. State finished fourth in the meet.

The Track Team

Front row, left to right: CARL BELL, BOB HODGES, WILLIAM BUNDRITH, JAMES VAN HUSS, KENT OSBORNE, MELVIN JOHNSON.

Back row: JIM TUNNELL, OLLAN CASSELL, KINO KAUFMAN, GORDON NIDIFFER, BOB MAY, JOHN DEWEY WALLIS, COACH JULIAN CROCKER.

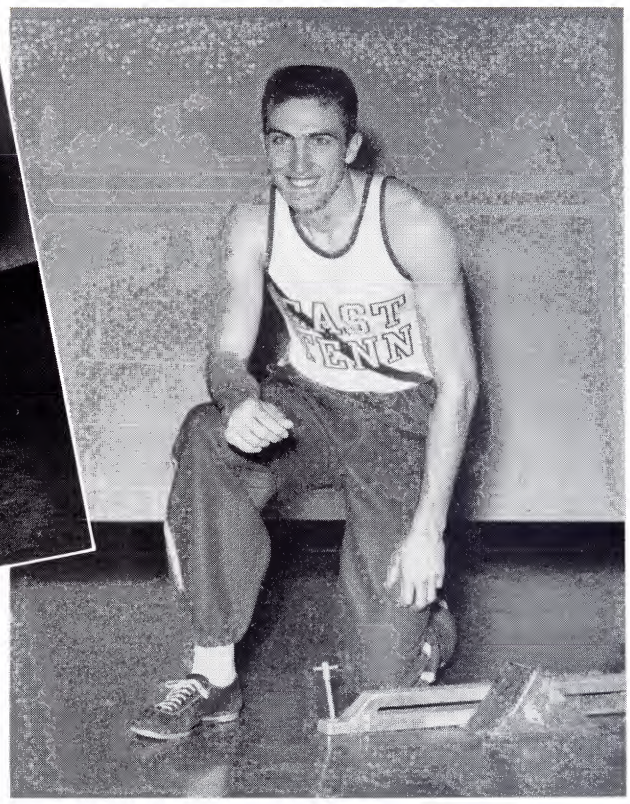

Ollan Cassell, A.A.U. record holder in the 100-yard dash—9.4; and the 220-yard dash—21.1.

The team begins working out when school opens in the fall.

INTRAMURAL SPORTS

Intramural activities at East Tennessee State reached a new high in participation in both the men's and women's division of the extra-curricular program.

The Fall program which features Touch Football for the men was highlighted by the tremendous play of the R.A.R.'s who copped their second straight football championship. The winners, coached by Harry Conner, were unbeaten and unscored upon for the second straight year.

Basketball featured the Intramural activities for the duration of the Winter quarter with the fabulous R.A.R.'s taking top honors in that sport also. Lambda Mu, winners of the Organizational League, and the R.A.R.'s winners of the Independent League entered the post-season tournament with the runners-up in each league. The R.A.R.s emerged victorious in that tourney to win the Intramural crown.

The main sports of the Women's program were the Phi Eta Tau-sponsored Volleyball and Basketball tournament. Both championship trophies were copped by Carter Hall. The freshman dorm group edged Stone Hall in the Volleyball tourney and ran away to victory in the Basketball meet over the same runner-up, Stone Hall.

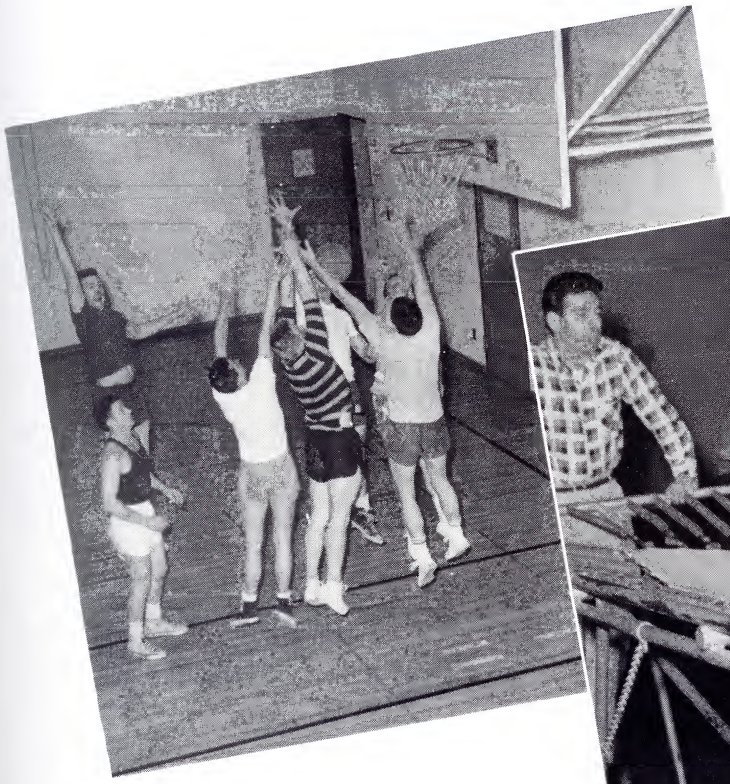

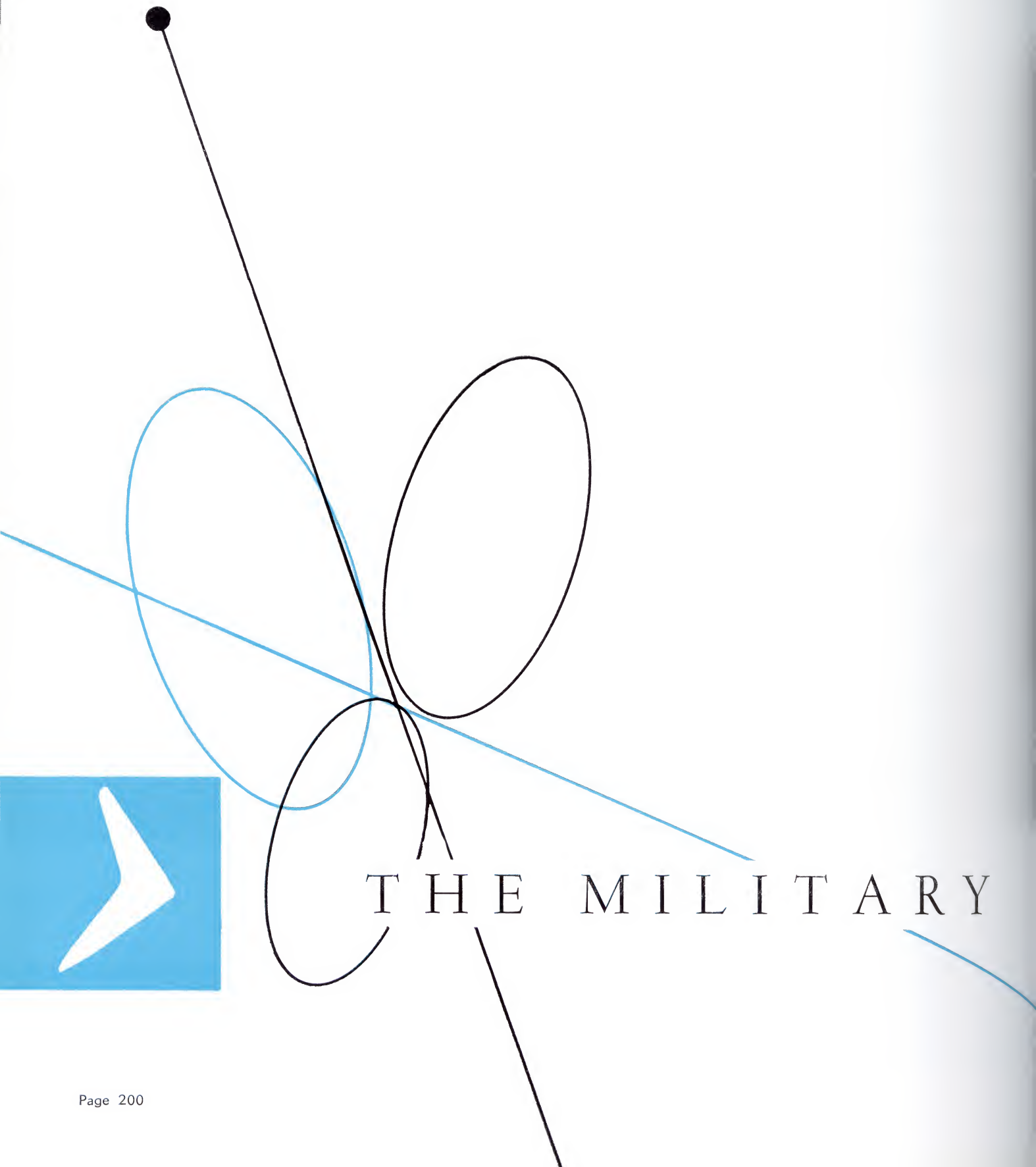

THE MILITARY

EAST TENNESSEE STATE

RESERVE OFFICERS TRAINING CORPS

The primary mission of the R.O.T.C. is to develop qualified Reserve Officers for the Army and for our Nation's defense. The program of instruction requires four years to complete, with the first two years, or the Basic Course, being mandatory for all male students of the College. Those Cadets who possess essential leadership potential and the highest mental, physical and moral qualities, are offered the opportunity to pursue the two-year Advanced Course. Upon completion of the Advanced Course requirements and graduation from the College, the senior Cadets are commissioned as Second Lieutenants in the Army of the United States.

The Corps is organized into one regiment of two battalions, each with five companies. Portrayed on these pages are the varied activities sponsored by the Corps.

The classroom instruction periods, weekly drill and attendance at summer camp for six weeks at the end of the third year, serve to develop the required officer qualities in the student.

The uniformed Cadets serve to enrich and make more colorful, the campus life of the College.

MILITARY FACULTY AND STAFF

Seated, left to right: CAPTAIN RALPH G. COOPER, CAPTAIN ALAN KINGHORN, MAJOR MARION L. CONWAY, LIEUTENANT COLONEL ROBERT W. PEDERSEN, MAJOR DANIEL J. BLOCKER, JR., CAPTAIN GEORGE S. HUNNICUTT.
Standing: SFC HENRY A. BOHANON, SFC CHARLES D. REEVES, SFC OWEN P. MOORE, SFC GEORGE D. TURNER, M/SGT. ROY DAVIS, JR., SFC RALPH J. ATCHLEY, SP-2 FLENOY MEDLEY.

CADET COMMANDERS AND STAFF

Seated, left to right: CADET LT.-COL. LESLIE W. COLE, *1st Battalion Commander*; CADET COLONEL HERBERT T. CLARK, *Regimental Commander*; CADET LT.-COL. HAROLD G. SKAGGA, *Regimental Executive Officer*; CADET LT.-COL. ALAN W. WARD, *2nd Battalion Commander.*

Standing: CADET MAJOR JAMES S. EMERY, *Regt. S-1*; CADET MAJOR FRANK E. LITTLE, *Regt. S-2*; CADET MAJOR LEONARD G. LITTON, *Regt. S-3*; CADET MAJOR JAMES E. CROUCH, *Regt. S-4*; CADET MAJOR ERNEST L. WALKER, JR., *2nd Battalion Executive Officer*; CADET CAPTAIN GERALD D. OWENS, *Regt. Asst. S-1*; CADET MAJOR EDMOND L. SCOTT, *1st Battalion Executive Officer.*

SPONSOR CORPS OF AMERICA

First row, left to right: BERNICE HAMPTON, JOAN HILBERT, BETTY WALSER, JO ANN FINLEY, BARBARA GEISLER, ANNE COX, SARA LEEPER, BARBARA BRISTOL.

Second row: PHYLLIS HUGHES, MARY E. QUARLES, PATTI SMITH, EVELYN QUINTRELL, LYNN BEASLEY, JEAN BALLARD, CAROLYN SILER, CAROLE GENTRY, NANCY GREENE.

Third row: BETSY BACHMAN, EVELYN BANNER, SHIRLEY BREEDEN, CAROLYN BRINKLEY, NANCY BRUCE, NANCY CAMPBELL, BARBARA CARMODY, ROSALIND CASTEEL, JANE CUNNINGHAM

Fourth row: VIRGINIA DENTON, NANCY DENTON, JUDY DUNCAN, BETTY EDWARDS, RUTH GILLENWATER, KATIE GREEN, CHARLOTTE HOLZER, ELAINE JUSTICE, LOIS McKINNEY.

Fifth row: PEGGY O'NEAL, PATSI OVERHOLT, PAT PETERS, MACKIE STOOKSBURY, BETTY JANE WEBSTER.

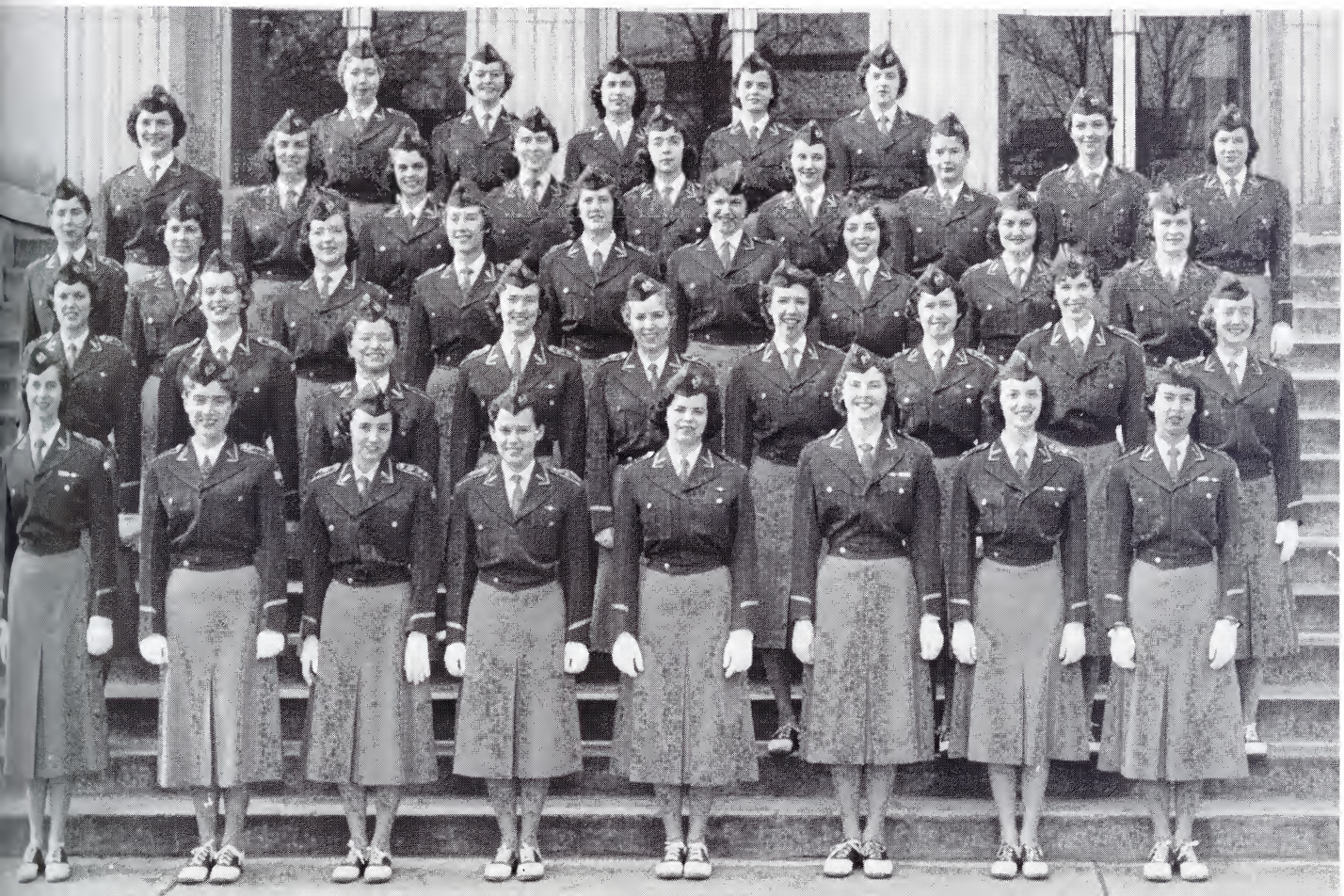

ROTC RIFLE TEAM

First row: JOHN SELL, BOB HODGES, ALAN WARD, *Team Captain*; JIM WILLIAMS, BILL LEONARD.
Second row: CAPTAIN ALAN KINGHORN, *Faculty Advisor*; DON EMMERT, JOHN STARNES, BILL HOLTZSCLAW, DEAN RAMBO, EDDIE LITTREAL, COACH SFC RALPH ATCHLEY.
Third row: LARRY DILLOW, CARLOS CARVER, TED RASTALL, RICHARD SMITH, LARRY MILHORN.

BAND

CADET 1ST LIEUTENANT CECIL R. HOPKINS, JR., *Commanding*
CADET M/SGT. JAMES T. MAYS, *1st Sergeant*
CADET SFC HOWARD W. CHAPPELL, JR., *Drum Major*

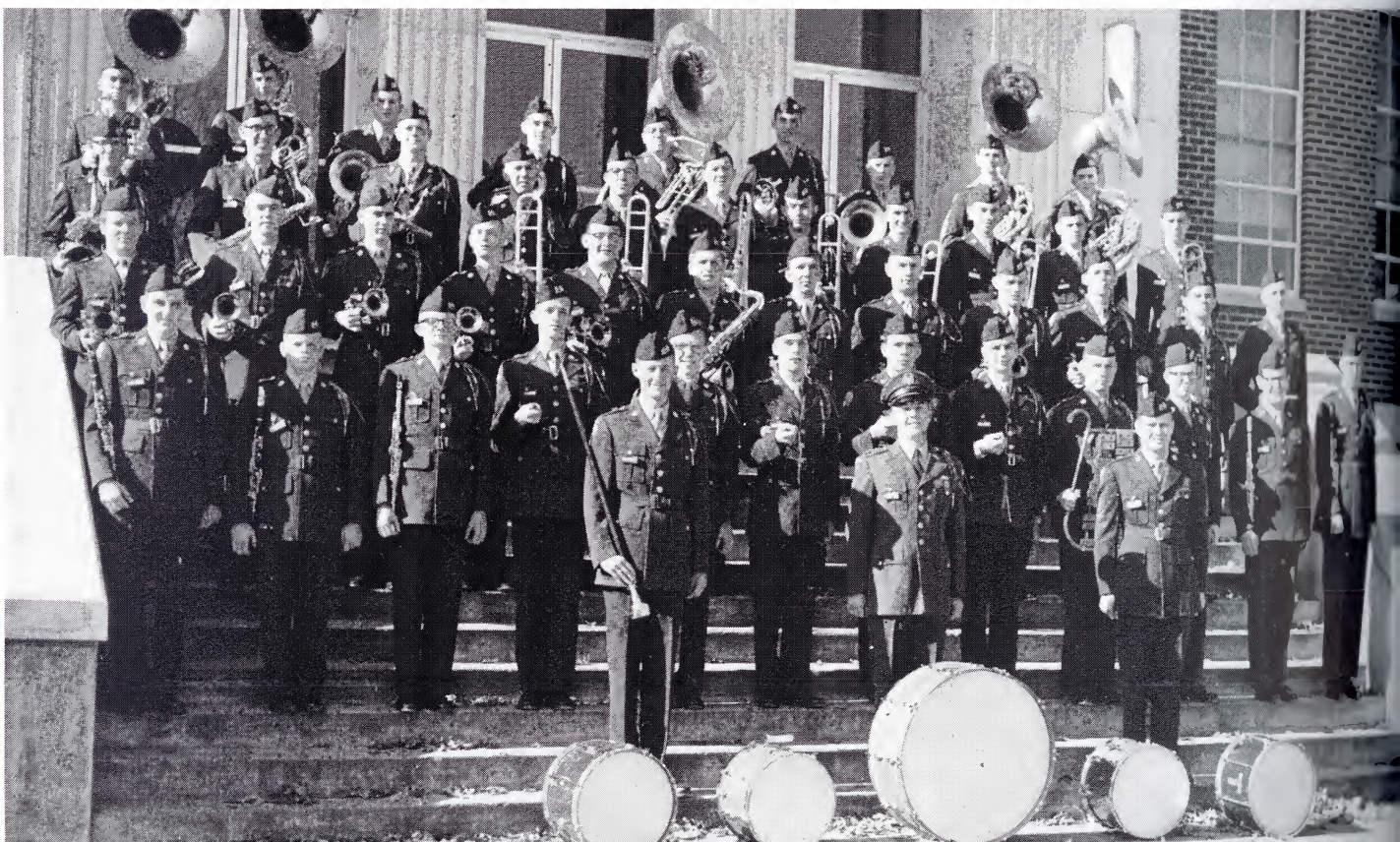

HEADQUARTERS COMPANY, 1st BATTALION

CADET CAPTAIN GEORGE R. CREASY, *Commanding*

HEADQUARTERS COMPANY, 2nd BATTALION

CADET CAPTAIN HARRY G. CONNER, *Commanding*

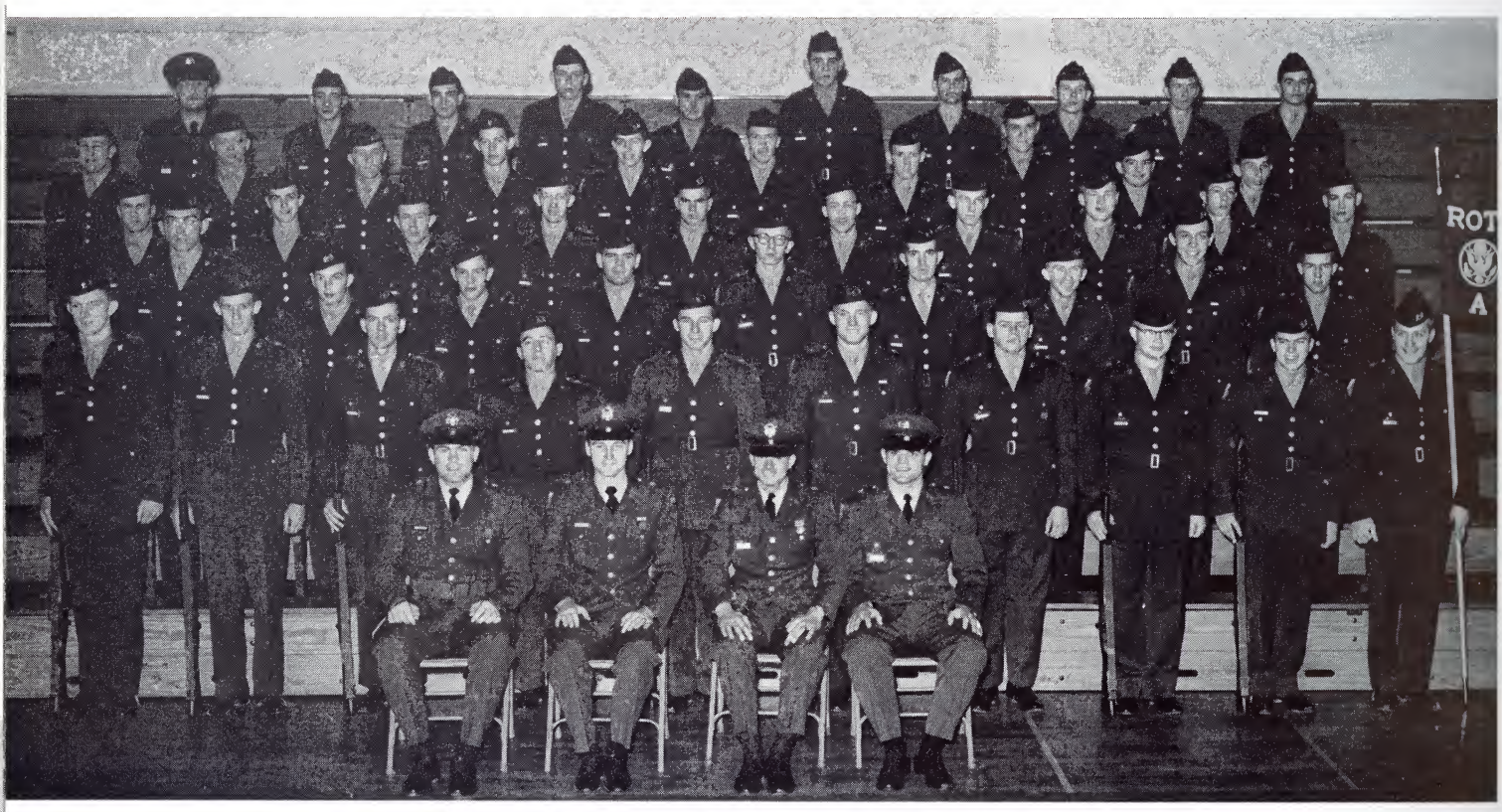

COMPANY A

CADET CAPTAIN JOE P. BREWSTER, *Commanding*

COMPANY B

CADET CAPTAIN DONALD R. STEVENS, *Commanding*

COMPANY C

CADET CAPTAIN BILLY R. MORRIS, *Commanding*

COMPANY D

CADET CAPTAIN KENNETH G. DESKINS, *Commanding*

COMPANY E

CADET CAPTAIN JAMES R. BLEDSOE, *Commanding*

COMPANY F

CADET CAPTAIN CLARENCE A. COATES, *Commanding*

COMPANY G

CADET CAPTAIN THOMAS M. KING, *Commanding*

COMPANY H

CADET CAPTAIN HAROLD E. WATSON, *Commanding*

SCABBARD AND BLADE

First row, left to right: PLEDGE MASTER DONALD J. HAULSEE, 1st. SGT. JOHN MAYS, 2nd LIEUT. HAROLD E. WATSON, CAPTAIN GEORGE L. LITTON, 1st. LIEUT. TOMMY D. FOSTER, WARRANT OFFICER ALAN W. WARD, j.g.; LESLIE COLE, *Senator.*
Second row: MAJOR MARION L. CONWAY, *Advisor*; GERALD OWENS, EARNEST WALKER, HARRY G. CONNER, GEORGE R. CREASY, EDMOND SCOTT.
Third row: KENNETH NEWMAN, TOM KING, FRANK E. LITTLE, HERBERT T. CLARK, HAROLD G. SKAGGS, RONALD WAYLAND.

REGIMENTAL HONOR GUARD

CADET CAPTAIN CLARENCE C. DIXON, *Commanding*

ROTC

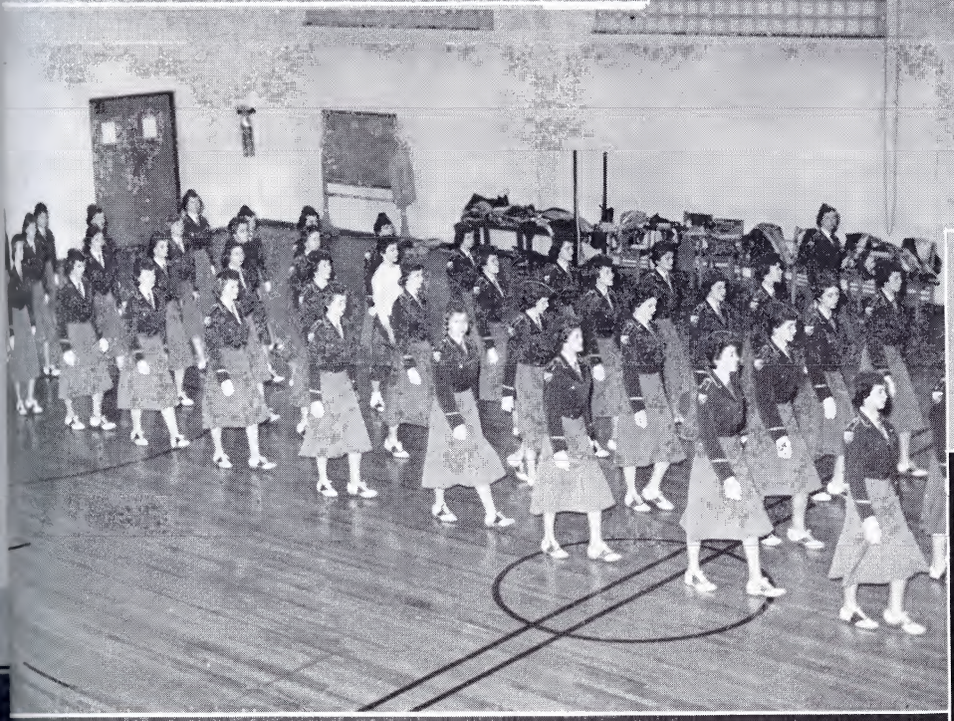

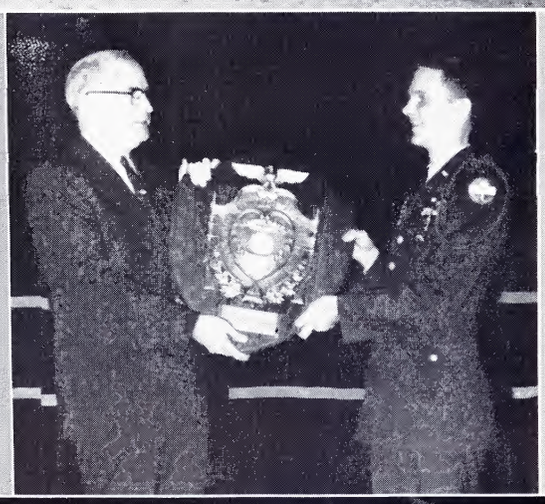

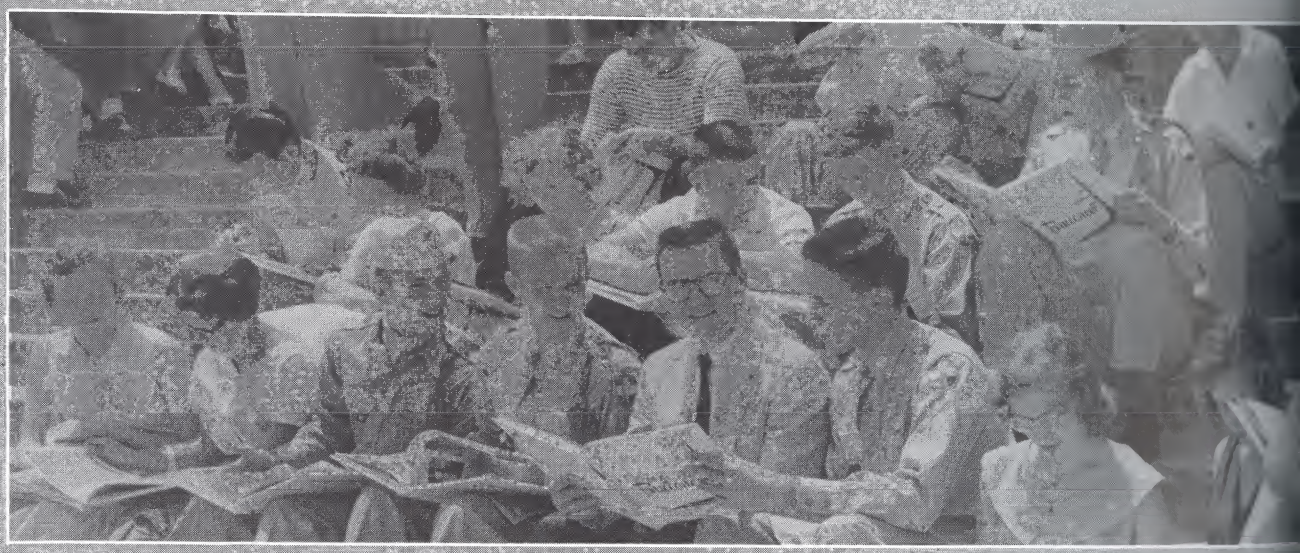

Campus

Scenes

Student

ABED, MIKE 167
ABOU-L-HOSN, JEFF DEAN 167
ABOU-L-HOSN, MICKEY HAMEK 167
ABOUL, HOSSN IBRAHIM 46, 78, 167, 173
ABULHUSN, MAHMUD A. 100
ADAMS, ALEY JANE 108, 143, 165
ADAMS, GERALDINE H. 100
ADDINGTON, BARBARA 108, 169
ADDINGTON, KAREN JANE 46, 64, 138, 139, 149, 167
ADDINGTON, PEGGY SUE 100, 157
AEBERLE MARY MARGARET 64, 143
AILEY, LUTHER DOYLE 94, 137, 173
AKERS, WILLIAM S., JR. 82
AKIN, JAMES SOLON 47, 164, 165
AL, ABED MAHI SALEH 100, 160
ALI, SABI 170
ALI, SABIH 149
ALLEY, JERRY VAUGHAN 94
ALLEY, RICHARD ARNOLD 94
ALLGOOD, ALLEN D. 78
ALLGOOD, OWEN STEPHEN 64
ALVIS, BOBBY JACK 108
ANDERSON, BRUCE EVAN 137, 136
ANDERSON, BUDDY 184
ANDERSON, COLUMBUS 191, 192
ANDERSON, MELVIN 108
ANDERSON, ROY JOE 108, 161
ANDREWS, JAMES CORDEL 108
ANDREWS, JOHN ALLEN 82
ANGEL, ALMA JEAN 171
ANGEL, CARL THOMAS 108
ARCHER, G. B. 173
ARCHER, PEGGY ANN 108
ARMSTRONG, LARRY EARL 137
ARNOLD, BARBARA JANE 108, 131
ARNOLD, HAZEN EUGENE 108
ARNOLD, JOSEPH F. 100
ARNOLD, ROY MARVIN 42, 64, 56, 137, 136, 149
ARP, EVA NELLE 161
ARROWOOD, WM BRUCE 64
ARROWOOD, BONNIE KATE 92, 108
ASHBURN, JOSEPH RAY 108
ASQUITH, MARY PAT 100
AUSMUS, HARRY JACK 157

BACHMAN, LIZABETH A. 165, 203
BACON, BOBBY GALE 108
BACON, CAROLYN JO 108, 131
BACON, JOAN MARLENE 100, 172
BACON, NORA MAE 108
BACON, WILLIAM THOMAS 108
BADDOUR, PATRICIA J. 108, 162
BADGETT, CHARLES E. 166
BAILEY, BETTY FAY 100, 157, 161
BAILEY, FRED WILLIAM 108
BAILEY, GEORGE D. 64, 177
BAILEY, JACKIE RALPH 100
BAILEY, NOLA RUTH 108, 131
BAILEY, STOKES W. 94, 166, 172
BAILEY, TOMMIE GLEA 108
BAIRD, RICHARD M. 64
BAKER, ALICE BELINDA 37, 108, 159
BAKER, WILMA JEAN 108
BALL, JAMES RILEY 94
BALL, MARGARET 108
BALLANCE, NANCY ANN 100
BALLARD, HASKELL ELLE 100
BALLARD, JEAN LYNN 47, 64, 150, 203
BALLARD, JOHN DAVID 108
BALLARD, WILLIAM MACY 108
BALLINGER, JANICE MAXINE 94, 143, 142, 159, 161, 167
BANKS, JANET PONDER 64
BANNER, DOROTHY JUNE 74
BANNER, EVELYN L. 123, 203
BANYAS, MICHAEL 177, 182
BARB, GENE ALLEN 108
BARE, ROSA LEE 143, 165
BARHAM, FRANK LEE 100, 159
BARJUM, RUTH M. 108, 170
BARKER, FLOYD WILLIAM 108
BARKER, JAMES PORTER 82
BARKER, LELAND WAYNE 108
BARLOW, CAROLYN GAIL 47, 64, 130
BARNES, BEVERLEE RUTH 90
BARNES, MACK NATH 108, 150, 151
BARNES, VERNON MICHAE 108
BARNHILL, MARILYN E. 94, 143, 149, 166, 169
BARR, GEORGE ROBERT 108
BARRETT, MARILYN MAE 94
BARTON, LOUISE C. 91
BASHAM, JANICE FAYE 90
BASKETTE, BARBARA J. 127, 162, 171
BASS, EUGENE D., JR. 54, 108, 125
BATES, WILLIAM JOHNNY 108
BAUMGARDNER, BALE 159
BAUTISTA, DAVID F. 108
BAXTER, POLLY ANN 108, 135, 150, 159, 163
BEACH, KATHLEEN SCOTT 108, 135, 176
BEAN, ADA JO 94, 143
BEASLEY, JAMES S., JR. 165
BEASLEY, LYNN MITCHEL 127, 165, 171, 203
BEAVER, ROBERT C. 108
BEGLEY, FRED DELANO 137
BEIGHTAL, KEVIN E. 108
BELL, CARL E. 94, 177, 189
BELL, JON EARL 100, 137
BELOIN, RAY A., JR. 159
BENEMANN, ROSE E. 92
BENFIELD, OMA JEAN 74, 141, 165
BENNETT, FRANCES L. 130, 153
BERKLEY, BETTY JEAN 94
BERRY, BRENDAGAIL NMI 108, 165
BERRY, DAVID EDWARD 133
BERRY, GOLDIA ANN 108, 139
BERRY, KENNETH RAY 108, 161
BETHEA, EDWARD EUGENE 94, 145
BEVINGTON, CRILE R., JR. 108
BIBLE ROSALYN 141, 160
BILBERY, JAMES HERMAN 94
BILKA, ANNA LEE 92, 141
BILL, JON EARL 167
BILLINGS HAROLD WADE 100
BIRD, KATHRYN ANN 100, 164, 165, 168
BLACK, GILBERT E. 129
BLACKBURN, ROBERTA 108
BLAIR, MARVIN STEELE 108
BLAIR, MILFORD H. 94
BLANKENBECKLER, MARY 82, 120, 140, 160
BLEDSOE, JAMES ROY 82, 133, 172, 208
BLEVINS, CHARLES D. 129
BLEVINS, GAIL DEAN 108
BLEVINS, KATHLEEN J. 150, 158
BLEVINS, WILLIAM G. 82
BLOCKER, MARIAN IVAH 100, 157, 159, 162, 165
BOARMAN, THEODORE L. 108
BOATRIGHT, CAROLUN H. 108, 135
BLIZARD, MARVIN A. 78, 170
BOGART, HELEN PAT 108
BOHANAN, BETTY JEAN 100, 157
BOLTON, DORIS JANE 100, 159, 165, 168
BOND, CHARLOTTE JEAN 108
BOOHER, MAYNARD LEE 100
BOONE, DORIS MARIE 100
BOOTH, CAROL JO 94, 141, 140, 158
BOOTH, JOE WARD 108
BORAGINE ROBERT NMI 145
BOURNE, GORDON R. 64
BOWEN, PAUL KELLY 108
BOWEN, HOMER K., JR. 82
BOWERS, NANCY K. 91
BOWERS, ROGER LYNN 108
BOWERY, JAMES WM. 100
BOWLAND, MARGARET L. 127
BOWMAN, ANNA ELIZ 91
BOWMAN, BARBARA ANN 108
BOWMAN, CLANEHA 158
BOWMAN, GEORGIA KATE 100, 157
BOWMAN, JIMMY NMI 172
BOWMAN, LOIS C. 64, 162, 169
BOWMAN, WILLIAM D. 100
BOYD, JOHN GLENNFORD 100
BRACKEN, JANE CAROLIN 94
BRADFORD, ANNE BRIGHT 94, 162
BRADFORD, FREDIE M. 100
BRADLEY, CHARLES WM. 82
BRADLEY, DONALD G. 64, 145, 144
BRADLEY, FREDRICK J. 64, 161
BRADLEY, HAROLD C. 100
BRAGG, PAUL FRANKLIN 65
BRANDON, BARBARA SUE 108
BRANTON, EDDIE EVERET 108
BREAZEAL, JOHN WESLEY 54, 121, 124, 149
BREEDEN, SHIRLEY A. 138, 139, 203
BREWSTER, JOE PAUL 206
BRINK, MITZI LYNN 92, 108
BRINKLEY, BILLY B., JR. 172
BRINKLEY, CAROLYN A. 65, 203
BRINKLEY, JAMES W., III 100
BRISTOL, BARBARA ROSE 47, 82, 140, 141, 148, 203
BRISCOE, J. FRANK 94
BRITT, CHARLES HOWARD 94
BRITT, HARLIS EDWIN 65
BRITTS, PARKER WM. 56, 100
BRITTS, RAMON SAMUEL 100
BROBECK, NORMAN C. 100
BROCK, JUDITH CAROLYN 108
BROCKWELL, JACK ED 100
BROOKS, JOAN 165
BROOKS, JOHN M., JR. 108, 192
BROOKS, NANNIE 92, 109, 141, 157
BROOKS, NANCY SUE 107
BROOKS, RONALD ED 109, 183
BROOME, CARROLL LEVAN 65
BROOME, ERVIN VANCE 109
BROOME, RALPH WILL 109
BROWN, CARROLL E. 82, 133, 132
BROWN, CHARLES E. 47, 78, 129, 149, 172
BROWN, CLARA JANE 91
BROWN, CLEMENT C. 100, 149, 167
BROWN, ILLA JANE 109, 127
BROWN, JAMES FREDRICK 109, 191, 192
BROWN, JANIS LOUISE 91
BROWN, JOHNNIE A., JR. 109
BROWN, MARGARET L. 109
BROWN MARY LU 56, 151
BROWN, PATTY EUGENE 121
BROWN, PRESTON DALE 94
BROWNLOW, ADELE 65, 135, 134, 159
BROYLES, CAROLYN JO 139
BROYLES, HAROLD 109
BROYLES, NANCY ANNE 109, 143
BROYLES, PATSY SUE 48, 82, 127, 126, 152, 169
BROYLES, TOMMY DAVID 100
BRUCE, JO ANN 65
BRUCE, NANCY ELIZ 99, 100, 127, 163, 203
BRYAN, LANNY WAYNE 109
BRYAN, WENDELL DARREL 100, 137
BRYANT, EARL HARRISON 65
BUCHANAN, MARIE H. 65
BUCHANAN, REBECCA M. 109
BUCK, REGINA MAY 78
BUCKLES, JADA GRACE 109, 165
BUCKLES, RALPH BILLY 65, 145, 173
BULLINGTON, VIVIAN R. 92, 109, 135
BUNCH, HAROLD BEE 109, 125, 159
BURCH, VERNON R. 100
BURCHFIELD, DIANE L. 100, 135, 134
BURGAMY, COLDEN RHIND 109
BURNETT, NANCY K. 127, 165
BURNETTE, LERTY B. 100
BUSLER, JO ANN 150
BYAS, JACOB CLETUS 109
BUTTERWORTH, ROBERT A. 94
BYRD, ALICE SUE 65

Index

BYRD, ALICE....94
BYRD, BILLY JOE....82
BYRD, GEORGIE LEE....165
BYRD, MARION....158
BYRD, MONTESS....94, 166, 169, 171

CADE, MARGARET E....109
CAIN, FRANCIS AKARD....100
CALFEE, JOSEPHINE A....100, 159, 165
CAMERON, DON H., JR....185
CAMPBELL, EDNA GAY....109
CAMPBELL, GERALD W....177
CAMPBELL, JACK E....100, 194
CAMPBELL, JAMES....100
CAMPBELL, JAMES....100
CAMPBELL, MARY K....109
CAMPBELL, MYRA JOY....109, 166
CAMPBELL, NANCY L....143, 149, 203
CAMPBELL, WILLIAM A....164, 165, 167, 169, 170, 173
CAMPBELL, WILLIAM RAY....109
CARICO, JAMES EDWIN....164, 165
CARMICHAEL, GERALDINE....171
CARMICHAEL, JEANETTE....109, 131, 150, 160, 162
CARMICHAEL, PATRICIA....109, 157
CARMODY, BARBARA A....35, 56, 99, 127, 203
CARR, GENE HOWARD....65, 120, 140, 158
CARROLL, DAVID S....109
CARROLL JO ANN....109, 159
CARSON, MYRTLE AGNES....120, 149
CARSON, NANCY JANE....48, 65, 120, 130, 131, 151, 164, 169
CARSON, WILMA GRAY....143
CARTER, FRED NATHAN....109, 192
CARTER, GLENN HAROLD....82, 173
CARTER, HAROLD ADAIR....109
CARTER, HELEN SUE....101, 109
CARTER, KELLY ODELL....101
CARTER, MARY LOU....56
CARTER, ROY DUANE....65
CARTWRIGHT, MARJORIE....91
CARTWRIGHT, WILLIAM S....109
CARVER, BOBBY CARROLL....109
CARVER, CARLOS EUGENE....109, 204
CASADAY, WILLIAM M....101
CASH, RICHARD WAYNE....109
CASSELL, OLLAN CONN....177
CASTANAS, NICK JAMES....82
CASTEEL, ROSALIND A....100, 135, 162, 203
CASTLE, WILLIAM C....109
CATES, NORMA NELL....109
CATON, ROBERT MELVYN....101
CAVIN, MARGARET RUTH....109
CHAMBERS, IDA FRAZIER....65, 94
CHAMBERS, MARY ELIZ....101
CHAMBERS, RAYMOND L....94
CHAMBERLAIN, GEORGE....164
CHANDLER, JAMES D....101
CHANDLER, THELMA L....92, 109
CHANG, HU CHIN....82
CHAPPELL, HOWARD W., JR....164, 204
CHARLES, JOHN....109, 158
CHARLES, JOHN....169
CHASE, REBECCA ANN....101
CHILDRESS, DASSA D....101
CHILTON, GARLAND T....109, 190, 192
CHINOUTH, SHIRLEY ANN....65, 120, 123, 169
CHITWOOD, HOWARD C....83
CHRISTIAN, LORETTA J....109, 171
CHRISTIAN, SHIRLEY M....66, 150, 151, 160
CHUMBLEY, ROBT. ALLEN....94, 151
CHURCH, RICHARD ALLEN....94
CLAMAN, THOMAS DAVID....78, 161
CLANCY, THOS. S., III....101
CLARK, BARBARA ANN....91
CLARK, FRANKLIN B., JR....94
CLARK, GRADY, JR....66
CLARK, HERBERT TRUMAN....66, 203, 210
CLARK, MARGARET....162
CLARK, PATTI LYNN....101, 165
CLARK, ROGER L....109
CLARKE, DOROTHY ANN....66, 143
CLAYMAN, PHYLLIS ANN....109
CLEEK, JAMES FRANKLIN....109
CLEEK, MARGARET MANES....109
CLOUD, NANCY ELIZABETH....92, 109, 164
COATES, C. A., JR....78, 161, 208
COATES, PAUL EUGENE....90
COCHRAN, CAROLYN JO....48, 66, 135, 149
COCHRAN, ROBT. EDWARD....101, 150
COCHERAM, CARROL D....94
CODY, GLORIA MAXINE....109, 150
COFER, ROBERT SIDNEY....78, 128, 129
COFFEY, MARGARET S....109
COFFMAN, HUGH ARTEMUS....109
COLE, JERRY WILLIAM....129
COLE, KENNETH WAYNE....189
COLE, LESLIE WINFRED....66, 133, 149, 169, 203, 210
COLEMAN, RONALD T....101
COLLEY, EDWARD ALVIN....164
COLLIER, JENNY G....78, 120, 123, 158
COLLIER, KENNETH D....101
COLLIS, PHILLIP LYNN....121, 133
COMBS, GERALD PARKER....109
COMPTON, BENNY FAIN....109
COMPTON, JANE H....131, 155
CONLEY, ROBERT IVAN....109
CONNER, HARRY GENE....83, 205, 210
COOK, BILLY RONALD....101, 133
COOKE, ELDEN MONROE....94
COOKE, TED WALTER....137, 136
COOPER, CARY CARLTON....101, 129, 162
COOTER, WAYNE HAROLD....94, 170
COPP, BARBARA SUE....101
COUCH, MARTHA LOUISE....109, 153
COULTER, CAROL KAY....109
COULTER, JAMES L., JR....66, 54, 145, 144
COWAN, ARTHUR EUGENE....125, 194
COX, BEVERLY KING....48, 120, 122, 149, 160, 172
COX, DONNA LOU....92, 109
COX, GEORGE THOMAS....109
COX, LINDA LEE....94, 123
COX, MARGARET....109, 143, 165
COX, MARY BERNELL....109
COX, RONALD FRANKLIN....94, 109
COX, SYLVA ANNE....66, 203
COX, VELMA JOYCE....94
COX, WM. WAYNE....101
CRABTREE, JAMES OTIS....109
CRAFT, SALLY HELEN 94, 120, 141, 149, 151
CRAIG, CHAPMAN C....66
CRAIG, JACK R....109, 190, 192
CREASY, GEORGE R....78, 145, 159, 167, 205, 210
CREECH, WILLIE....109
CREGGER, LLOYD RAYNOR....94
CRESS, KERMIT CLARENCE....170
CRIGGER, GARRY MONROE....109
CROSBEE, CLIFFORD C....110, 129
CROSS, NANCY CAROLYN....135, 165
ROSS, SUSAN MARGO....110
CROUCH, JAMES E....78, 133, 156, 203
CROWDER, FRED JONES....110
CROWE, DON FOLSOM....93
CROWE, SAM TAYLOR....110
CROWDER, FOY D....66
CROW, FRED....165
CRUM, JACK CARLOS....101
CRUMLEY, FRED, JR....165
CRUMLEY, RUTH ANN....110
CUNNINGHAM, ELLA J....101, 127, 203
CUNNINGHAM, FRANCES S....131, 165
CUNNINGHAM, NELIA JAN....110, 127, 171
CURLING, JOHN BEVERLY....66, 137, 157
CURTIS, HAROLD D....110
CUTSHAW, BILLY WAYNE....125
CUTSHAW, JIMMY GRAY....83, 125, 124, 149, 167

DALTON, CHARLOTTE R....66
DALTON, DOUGLAS WAYNE....94
DANIELS, DREAMA C....101
DANIELS, GEORGE H., JR....94
DANIELS, THOMAS JACK....83
DANNA, DONALD JOE....101, 161
DARNELL, BETTY KAY....110
DAUGHERTY, EDWIN L., JR....66, 159, 170
DAVENPORT, KENNETH R....66
DAVIDSON, NANCY JOYCE....90
DAVIDSON, PAUL R....110
DAVIS, ANDREW BLACK....110
DAVIS, BILL EDD....95, 189
DAVIS, CALLIE DORA....101
DAVIS, DIANE....91
DAVIS, DONALD....95
DAVIS, HONESTY HOPE....110
DAVIS, HUGH VICTOR....95
DAVIS, JANE ELLA....169
DAVIS, MARY LYNNE....110
DAVIS, MYRNA LOU....110, 139
DAVIS, NANCY KATHRYN....49, 66, 131, 169
DAVIS, NORA KAY....110
DAVIS, RAY NMI....110
DAVIS, ROBERT HENRY....101, 158
DAVIS, ROY LEE....159
DAVIS, THOMAS GLEN....161
DAY, FRANK LOUIS....101
DAY, JAMES ALLEN....110, 184
DAY, NANCY JANE....110, 141
DAYWITT, ROBERT J....95
DEAN, WILLIAM DON....95
DEATON, GLORIA FAITH....91
DEATON, JAMES DAVID....110
DELOZIER, GWENDOLYN....101, 110
DEMPSEY, CHARLES A....83
DENNIS, JAMES LYNN....78, 150
DENNY, JANICE LOUISE....127, 166
DENTON, BARBARA VIRGINIA....101, 123, 158, 203
DENTON, NANCY LOUISE....122, 123, 149, 169, 203
DENTON, ROY THOMAS....101
DESKINS, KENNETH G....83, 194, 207
DEVAULT ANNE KK....101, 143
DEVAULT, DAVID WM....101
DEWITT BARBARA ANN....110
DICKERSON, CHARLES....167
DICKEY, WILLIAM MATT....95
DICKEY, PRESTON RAY....110
DILLOW LARRY R....110, 204
DISHNER, OTIS GENE....101, 137, 151
DIXON, CLARENCE C....83, 210
DIXON, JOE SAMUEL....151, 177
DOCKEY, ARLENE MARIE....110, 172
DODSON, HARRIET ELIZ....131
DOMINICK, PAUL MOORE....157, 160
DONIHE, JAMES HENRY....110
DONNELY, ALICE MARIE....91, 101, 159
DORTON, EUGENIA....67
DOTY, NANCY LOUISE....99, 101, 143, 149, 171
DOUGHERTY, BETTY JO....110
DOUGHERTY, JAMES T....110
DOUGLAS, GWENDOLYN P....110
DOUGLAS, TEDDY LEWIS....78, 161
DOUTHAT, GEARL NMI....67, 157
DREIER, LEONARD E., JR....110
DRINNEN, CHARLENE D....110, 158, 159, 161
DUGGER, BETTY CAROL....91
DUGGER, CAIL WARREN....101
DULANEY, GLENN A., JR....67
DUNCAN, CALVIN M....161
DUNCAN, JAMES LEON....177, 182
DUNCAN, JUDITH MAE....45, 101, 135, 137, 165, 203
DUNLAP, CHARLES R....121, 137, 136

Student

DUTTON, HENRY H., JR. 110
DYKES, CAROL HAMPTON 110, 172
DYKES, PATSY JEAN 38, 40, 49, 67, 120, 135, 149, 162, 169, 176

EADS, LAWRENCE HENRY 67
EARLY, WILLIAM GUY JR. 161
EARNEST, BENJAMIN F. 137
EASTERLY, EMILY E. 110, 131, 171
EASTERLY, JANICE LEE 139, 157, 164, 165
EDEN, LUCILLE 67
EDENS, GEORGE C., JR. 78, 165
EDGAR, MALLORY F. 110
EDWARDS, BERNARD DEAN 101
EDWARDS, ELIZABETH J. 95, 169, 203
EICHE, JON J. 49, 54, 137, 149, 160
EISENHOWER, JULIA ANN 95
ELLIOTT, JUDY HOPE 110
ELLIOTT, PATRICIA ANN 110
ELLIOTT, THOMAS LEROY 127, 177
ELLIS, DOROTHY ANN 110
ELLIS, FREDRICK D. 110
ELLIS, GEORGE MARK 110
ELLIS, LYNN 110
ELLIS, ROBERT LEE 110
ELSEA, DONALD MAX 101
EMERY, AMES STUART 203
EMMERT, DONALD ODELL 95, 204
ENSLEY, JIMMIE MARVIN 110, 173
ESTEP, BOBBLY G. 101
ESTEP, MARGARET L. 91
ESTES, KENNETH N. 67, 145, 144
ESTES, RICHARD WRAY 110
EVANS, BOB CLYDE 38, 67, 62, 177, 180
EVANS, CEPHAS TEDDY 67
EVANS, JAMES EDWARD 110
EVANS, MARY NELLE 95, 150, 169
EVANS, TOY ALVIN 110
EXUM, ELIZABETH 110, 131, 162
FABER, CAROL ANNE 143, 164, 165
FALLIN, WAYNE WAYLAND 110
FARNSWORTH, CLYDE H. 137
FEATHERS, NANCY CAROL 67
FERGUSON, BOBBY T. 95
FERGUSON, PAUL S. 110
FERNANDOS, FERNANDE 167
FIELDS, BOBBIE LOIS 110
FIELDS, JOYCE F. 95, 162
FIELDS, PATRICIA ANN 135, 159, 163, 171
FILLERS, WANZIE E. 101, 172
FINCHUM, ANNA KATE 67, 141, 150, 151, 158, 160
FINCHUM, BERNICE 110
FINCHUM, MARILYN JOAN 67, 166, 169
FINLEY, JO ANN 83, 203
FISHER, YVONNE 110, 131, 162
FISKUS, TOM MAX 110
FLEENOR, BILL BROWN 89, 101, 125
FLEENOR, ERNEST L. 67
FLEENOR, LAWANDA SUE 101, 143
FLEENOR, MARION DAVID 110, 159, 161
FLETCHER, CHARLES F. 101
FLETCHER, JIMMY FRED 67
FLETCHER, LARRY W. 101
FORD, GAIL DEANE 110
FORD, JACK HAYES 67
FORD, JAMES DENVER 110
FORD, JOE PRESTON 110
FOSTER, JOHNNY D. 95
FOSTER, TOMMY DYER 68, 177, 181, 210
FOWLER, SCOTTIE KAYE 110, 165
FOX, BILLIE JUNE 101
FOX, JEANETTE BAILEY 110, 162
FOX, MARTHA G. 101
FOX, VELMA JO 101
FOX, MELBA JEAN 110
FOYE, DELBERT 101
FRANCIS, ANDREW A. 95
FRANCIS, PERRY WM., JR. 95
FRANKLIN, DONNA KAY 110, 131
FRANKLIN, JOE BYRD 166
FRANKLIN, ROBERT L. 68
FRANKS, DONNA RUTH 123, 122, 158
FRASER, ANN LYNN 68, 135
FRAZIER, DORRIS D. 110
FREEMAN, PATRICIA ANN 110
FRENCH, WAYNE CHARLES 95
FRICK, BARBARA LOU 110, 131. 164, 165
FRICKE, DAVID GARY 111, 137
FROST, GLENN EDWARD 101
FRYE, DELBERT JUNIOR 167
FRYE, MARILN J. 102
FULKERSON, LYDIA H. 111, 135, 159, 162, 164
FULKERSON, SHIRLEY J. 49, 68, 134, 135, 169
FULLER, JOHN F. JAY 83, 133
FURCHES, BILLY JACK 99, 102, 129, 128
FURCHES, ROBERT LOUIS 111, 129

GALLAMORE, BILLY J. 83
GALLOWAY, PIERSON B. 137
GARBER, JOEL WADE 111
GARBER, MARY MOZELLE 92
GARLAND, ELMA LOU 111, 165
GARLAND, THOMAS J. 121, 124, 125, 167
GARMAN, WILLIAM D. 111
GARRETT, CAROLYN ROSE 95
GARRETT, SALLY MAE 102
GARST, ELEANOR ANN 102, 159, 165
GASS, CHARLES ARNOLD 111
GASS, DEANNA SUE 95, 127, 162, 169
GATES, MERTON L. 166
GEISLER, BARBARA DALE 31, 68, 56, 62, 123, 150, 163, 203
GEISLER, CAROL ANN 92, 111, 123
GENOVESE, CASPER J. 156, 159, 177, 194
GENTRY, CAROLE LOVE 68, 120, 134, 135, 203
GERACE, ELAINE 68, 141, 169
GEORGE, BILL WAYNE 95
GHAZLI, SUHAM H. 111
GILAD, TAMARA 167
GILBERG, CECELIA I. 102, 162, 166
GILES, BARBARA LEE 49, 68, 126, 127, 149, 152, 158
GILKEY, PATRICIA A. 111
GILLENWATER, VA. RUTH 127, 203
GILLET, WM. ALLEN 102, 188
GILLESPIE, WINNIE L. 111, 172
GILLIAM, CHAS. LOYD 102
GILLIAM, JON WAYNE 129
GILLY, MARY RUTH 111, 143, 169
GLASS, JANICE RUTH 111
GLASS, MARILEE D. 91
GLENN, MORRIS REFFELL 111
GOODMAN, ROBERT GUY 149, 164, 165
GORDON, RONNIE MAX 111
GOUGE, ALLEN DEAN 111
GRAGG, DOROTHY ANNE 149, 172
GRAVES, JAMES PAUL 102
GRAVES, NANCY JANE 102
GRAVES, ROBERT 165
GRAVES, BOB 102
GRAY, EULENE WILSON 68
GRAY, ODELL W. JR. 111
GRAY, NORMAN R., JR. 111
GRAY, PATSY FERN 111
GRAY, ROBERT E. 78
GRAYBEAL, PHYLLIS Y. 68
GRAYSON, JIMMIE PAYNE 95, 159
GREEAR, JAMES ROBERT 95
GREEN, CECIL BRYIAN 111
GREEN, GRACE ANNA 33, 123, 149
GREEN, KENNETH B. 79
GREEN, WANDA KATE 68, 157, 159, 203
GREENE, MARY ELIZ 68
GREENE, NANCY FAYE 49, 83, 129, 138, 139, 203
GREENWAY, PEGGY ANN 111
GREER, GILMER K. 102
GREER, PEGGY SUE 102
GREER, WILLIAM 192
GREGG, NOEL DELMAS 83
GREGG, WILLIS LORAIN 111
GREGORY, JAMES F. 102
GREGORY, MARY CAROLYN 92, 111, 127
GRIFFIN, JUDITH PAM 111, 127
GRIFFIN, LINDA GAYLE 68, 127, 162
GRIMES, CHARLES RAY 95
GRINDSTAFF, MARY A. 169
GRINDSTAFF, OBIE DEAN 111
GRINDSTAFF, GERALDINE 68
GRUBB, JUNE FRANCES 111, 162, 172
GRUBB, WILLIAM OLEY 83
GRUBBS, BETTY JEAN 111, 131, 171
GUFFEY, BETTY LOUISE 107, 111, 135, 156, 162, 176
GULLION, DANIEL B. 83
GUY, LINDA LOU 111
GUTIERREZ, GUSTAVO 170

HADI, SALEH OJAGHI 167
HAGA, ALLEN HAROLD 111
HAGA, RAYMOND JACK 102, 125, 157, 158
HAIRE, BILL 173
HALL, ALBERT J. 83
HALL, IVAN WARREN 95, 149
HALL, JAMES LEE 158
HALL, MONNIE EMALINE 102, 141
HALL, PHILIP ROY 111
HALL, THOMAS ALLEN 111
HALTOM, DOROTHY ANN 68, 120, 143, 150, 165
HAMILTON, CARL EDWARD 111
HAMED, MICKEY 111
HAMILTON, HASSIE 95, 139
HAMILTON, VICTOR 69
HAMMETT, RICHARD G. 125
HAMMOND, BILLY J. 50, 84, 133
HAMMONS, PEGGY JEAN 102, 158, 171
HAMPTON, A. BERNICE 31, 50, 84, 150, 159, 172, 203
HAMPTON, GAIL FRANCES 111
HAMPTON, HELEN ROGERS 111, 127
HAMPTON, JOHN P. 111
HAMPTON, MURREL KENT 95
HAMRICK, GEORGE B. 95
HAMRICK, LINDON E., JR. 110
HANKAL, GARY TYRONE 111
HARB, RAMSEY J. 84, 129, 157, 160
HARDIN, DALLAS L. 69
HARDIN, SIDNEY ALLEN 84
HARDT, MARTHA LYDIA 84, 141
HAREN, BETTY JEWELL 102, 157
HARKLEROAD, LAWRENCE 79
HARKLEROAD, ROBERT TOM 84, 129
HARMON, ALEX JOE 93
HARMON, CAROL JEAN 111
HARMON, FILLIS WALLEN 111
HARMON, JULIA ANN 91
HARMON, LEROY BURKE 111
HARRELL, RALPH WAYNE 111
HARRINGTON, THOMAS R. 111
HARRIS, BARBARA J. 111
HARRIS, GLENDA I 92, 111
HARRIS, JIMMIE ALBERT 107
HARRISON, CLARISSA JANICE 111, 139
HARRISON, JANE 162
HARRISON, HAROLD J. 84
HARRISON, JOHN FRITZ 84
HARRISON, JOHN M. 100
HART, JAN ELIZABETH 69, 90, 135
HARTMAN, JANE Y. 102
HARTSELL, GILBERT E. 56, 94, 177, 188
HARVEY, JANE 102
HARVEY, JIMMY RICHARD 111
HASH, STEVE 170
HATCHER, DAVID P. 128
HATCHER, GEORGE LOERY 111
HATFIELD, JACK D. 111
HATHAWAY, JOE C. 102

Index

HAULSEE, DAVID LYNN....95
HAULSEE, DONALD JACK....84, 210
HAULSEE, RICHARD W....111
HAWK, GINGER JAN.. 69, 120, 143, 150, 169
HAWKINS, MARGARET R. 111
HAWKINS, SABE WARREN....84
HAWKS, JAY REGINIA....169
HAWKS, RAYMOND THOMAS....102
HAWS, LOYCE EDWARD JR.... 79, 154
HAY, ROOSEVELT C....111
HAYES, PATRICIA M....111
HAYNES, BILLY H. 111
HAYNES, CLAUDE ALLEN.... 84
HAYNES, JOHN EDMOND....111
HAYNES, WILLIAM ARDEN....111
HAWKS, JO 166
HAWKS, JOSEPH 125, 156
HEADRICK, BETTY L. 92, 111
HEATHERLY, JOYCE L. 102, 157
HEATON, JANICE D. 102
HELTON, DONALD BROWN....167
HELTON, JAY H....102
HELTON, WALTER A....95
HENDERSON, LINDELL J....92
HENDRICK, EDWARD LEE....102, 111
HENDRICK, WILLIAM T. 95, 111
HENDRICK, SANDRA J....111, 166
HENDRIX, TOMMY LEE 124, 125
HENINGER, GERALD C....84
HENRY, CAROLYN SUE 111, 123
HENSLEY, DAVID ALLEN 111
HENSLEY, HILDA MAYE....69
HENSLEY, JOY GALE....69
HENSLEY, KKENNETH D....112
HENSLEY, ROBERT DEAN....112
HENSLEY, RALPH W....95, 112
HENSLEY, ROSEZELL G....95
HENSON, JO ANN....56
HERRELL, HAROLD GENE....102
HESSMANN, DAVID BRUCE....84, 159
HESSMANN, JOSEPH R....159
HEYWOOD HARRIET JANE.... 33, 95, 167
HICKEY, MARY K....69
HICKMAN, BARBARA SUE.... 69, 143, 164
HICKMAN, BOBBY DEAN....84
HICKS, CAROL SUE 112, 150
HICKS, GERALD D. 84, 125
HICKS, JACKIE LYNN 112, 133
HICKS, KELLEY EDGAR 125
HICKS, MARY NEGRINI 79, 140, 141, 170, 173
HICKS, REESE LYNN 85
HIGDON, RALPH EDWARD....133
HILBERT, BILLIE JOAN....30, 39, 50, 69, 135, 203
HILBERT, CHARLIE 158
HILBERT, LANA JANE....112
HILL, JANICE BURTON 69
HILL, LYNWOOD HAROLD 95
HILL, NANCY HELEN....112
HILL, RAYMOND 112
HILL, WANDA JUNE 102
HILLMAN, SANDRA ELLEN.... 112, 141, 171
HILLON, CATHERINE A. . 102, 149, 159, 170
HILTON, KATHRYN JANET....158
HINES, GRACE ELOISE 123, 158
HINES, GARAH PATRICIA....95, 169
HITE, HOWARD SEVIER....69
HITCH, MARY ALICE 112, 150
HIXON, CHARLOTTE ANN....102
HOAR, HANICE RUTH 95, 164, 169
HOBBS, ROBERT WAYNE 102
HOCKETT, PHILIP D....102
HODGE, CAROLYN J....102
HODGES, ROBERT WEST....102, 177, 204
HOGAN, NANCY KATE 158
HOLCOMBE, ELSBERRY 69
HOLDWAY, WILLIAM ED 159, 169
HOLLEY, DANNY RAY....112
HOLLEY, CHARLES L. 112
HOLLINGSWORTH, CARL W....112
HOLLOMAN, LYNDON E....96
HOLLOWAY, WALTER B....112
HOLMES, COY THOMAS 95
HOLT, JOSEPH H....112
HOLTSCLAW, DAVID C.... 112
HOLTSCLAW, WILLIAM C.... 204
HOLZER, CHARLOTTE R....127, 203
HONEYCUTT, JOAN E. .. 34, 54, 102, 149, 176
HONEYCUTT, RALPH D.... 96
HOOKS, EDWARD FRENCH 137, 136
HOOPER, FREDERICK D. 112, 137
HOOVER, CHARLOTTE RAG 91
HOOVER, ROBERT T....85
HOPKINS, CECL R., JR.... 85, 204
HORNE, FRANCIS H. 102
HORTON, JAMES MICHAEL....112
HOUSER, JAMES TYLER 69
HOVIS, CHARLES SYDNEY....70
HOVIS, JEANINE PERLA 90
HOVIS, POWELL LEE....70
HOWZE, BENJAMIN M., JR....177
HUBBARD, PAUL SAMUEL 112
HUDDLE, MARGARET L....112, 141
HUFFMAN, ANNABELL 102
HUGHES, HEATHER CAROL 102
HUGHES, J. DONALD 102, 157
HUGHES, KENNETH LEE 112
HUGHES, PHYLLIS ANN....32, 56, 93, 131, 133, 171fi 203
HUGHES. WALTER A., JR....112
HUGHES, WANDA JANE 91, 100
HUGHES, WILLIAM G....112, 125, 184
HULSE, JANE ELIZ 112
HUMPHREYS, HELEN G. 102, 112
HUMPHREYS, NANCY L....96, 143, 169
HUMPSTON, CHARLES A....102, 164, 165
HUNLEY, NANCY RUTH....54, 123, 158
HUNNICUTT, JANE K....70, 123, 169
HUNNICUTT, LAURA J....112
HUNT, BERYLE C....112
HUNT, WILLIAM T. JR....112, 129
HUNTER, DORRIS EMILY....96, 166
HUNTER, KATRINA VAN.... 141
HUNTER, ROSS 165
HUNTSMAN, DOROTHY J....143, 164
HURLEY, BRUCE W. 102, 125, 169, 173
HURST, PEGGY JANE....112
HUSKLEY, LAURA AILENE 171
HYDER, ELIZ ANN 102
HYDER, LUTHER RAY....112

IKERD, KATHRYN LOU 113, 165
INGRAM, CAROLYN SUE.... 91
IRICK, HAZEL IRENE....112
ISAACS, CAROLYN 123
ISAACS, KATHRYN ANN 70, 131, 171
ISAACS, MABEL JOHNSON....102
ISENBERG, BERCHIE L. 112
ISENBERG, JOHN FRANK 102
ISLEY, NANCY K. HAYS 70
ISON, RONALD BRUCE 112

JACKSON, FRANK LOGAN 112
JAMES, RAYMOND EUGENE....177, 183
JANCAREK, JOANNE 112
JARNAGIN, JERRY L. 103, 123, 149, 161
JAYNES, JAMES WILLIAM....112
JAYNES, JERALD KING....96
JAYNES, NORMA 56
JENKINS, DELMER JOE....112, 185
JENKINS, HOWELL T. 70
JENKINS, TOMMY SMITH....112
JENNINGS, KATHLEEN M.... 70
JENNINGS, DICK....164, 165
JENNINGS, WILLIAM D....96
JIMESON, SARAH J. 96, 158
JOHN, BARBARA ANN....112, 143, 162, 169, 171
JOHNSON, BENJAMIN E. 85, 129
JOHNSON, CAROLYN DAHL....79, 143, 142
JOHNSON, LIONEL 129
JOHNSON, CLARA C....157
JOHNSON, ELIZABETH N. 127
JOHNSON, G. J., JR....112
JOHNSON, GARY PAUL....133
JOHNSON, HELEN LOUISE.... 103, 172
JOHNSON, HUGH TIPTON....85
JOHNSON, JAMES C., JR. 70
JOHNSON, SAMUEL M. 103
JOHNSON, MARY G. 90
JOHNSON, DAVID....166
JOHNSON, RONALD A....184
JOHNSON, STANLEY M. 165, 188
JOHNSON, THOMAS CRUM 103
JOHNSON, WAYNE 103, 159
JONES, BARBARA ANN.... 96, 112
JONES, CAROLYN A....103
JONES, CECIL GLENN 103
JONES, DANIEL HENRY....137
JONES, EARL MONROE.... 112, 190, 192
JONES, FRANK LESTER.... 112, 191, 192
JONES, GLENN RHEA 112
JONES, HOWARD CECIL....85
JONES, JANIE MAY.... 44
JONES, JEAN 112
JONES, PAUL 137
JONES, LEROY CLYDE....112
JONES, NANCY LOU 70, 135
JONES, PATSY RUTH....159, 163
JONES, RAY OTTO 103, 189
JONES, RAYMOND LESLIE 112
JONES, SHEILA WEST 96
JONES, TOMMY DENE 158
JONES, WERTIE PARKS 96
JONES, WILLIAM KYLE 96, 125
JUSTICE, ANNA ELAINE 165, 203
JUSTICE, CHARLES M....96
JUSTICE, MAGDALEN L....70

KAYLOR, BOBBY W....103
KEARNEY, WILLIAM R....96
KEEBLER, GENE B....70
KEGLEY, MARTHA BAILEY.... 92, 112, 123
KEGLEY, ROBERT PIERCE....103
KELLER, SAMMY NMN....130, 131, 171
KELLEY, CHARLES W. 112, 190, 192
KELLEY, MARY ALICE 167, 169
KELLEY, MARY B....96
KELLEY, ROBERT P. 112
KELLY, CAROL ANN 112
KELLY, CLAIBORNE L., JR....103
KELLY, MARIANNA 70, 157, 159
KELLY, RONALD ELTON....112
KENDLE, ETTA JANE....112, 135
KENNEDY, BILLY H. 112
KENNEDY, CAROLYN E....70
KENNEY, LOWELL DWIGHT.... 96, 165
KEPLEY, JOHN....157, 158
KERN, DOUGLAS FOY....96, 189
KERR, THOMAS C., JR. 96
KESNER, ROBERT DAVID 112
KETRON, CLAUDE WALLACE 151
KETRON, JAMES DAVID....112
KETRON, NORMA JEAN 103, 172
KEYES, SHIRLEY ANN 36, 112, 123, 163
KHANBAHADOK, MOHAMAD .. 149, 160, 167
KIDD, CHARLES 96
KIDD, JANICE FAYE....131
KIKER, SHEREL DALE....125, 167
KILGORE, WILMA JEAN 112, 141
KING, CARL LYNN....85
KING, JAMES BRADFORD 164, 165
KING, LLOYD E. 125
KING, LOU ANN 103, 141, 171
KING, NANCY C. 103, 165
KING, RICHARD E., JR....85
KING, RONALD WADE....103
KING, THOMAS M. 70, 177, 180, 181, 209, 210
KINKEAD, MIRIAM JOAN.... 121, 131, 170
KINSER, LINDA LEE 127, 171
KISER, BILLY RAY....183
KISER, PEGGY JANE....92, 112, 157
KNECHT, MARY JOSEPHINE....96, 164

KNECHT, CHARLES V.....96, 164, 165, 172
KNIPP, JOYCE ANN.....92
KNOTT, BILLY LARRY.....96
KOFFMAN CHARLES K.....79
KOYSUCK, MILDRED 158
KOYSUCK, SANDKI 158
KRAUSE, JIM WILLIAM.....177, 180
KWON, SOON UK.....85
KYOUNG, AN 167
LACEY, ANNA ELIZABETH 141, 162
LACY, VIRGINIA JAYNE.....96
LACY, WILLIAM.....112
LACY, WILLIAM 133
LAMBERT, PATSY ANN 70, 135, 171
LAMPKIN, DON CHARLES.....112
LANE, DELMA JEAN.....112, 171
LANE, VIVIAN LORETTA.....113
LANGSTON, ALICE JEANN.....113, 143, 160
LARKEY, STUART B.....96
LARKINS, AARON J.....103, 125
LARKINS, WILLIAM E.....113
LAWRENCE, RICHARD H.....79
LAWS, ARTHUR EUGENE.....103
LAWS, JEFF JAMES.....113
LAWS, ROBERT EDWARD 113
LAWSON, BARBARA ANN.....113
LAWSON, BETTY SUE.....141
LAWSON, DEE REECE.....103, 157, 165
LAWSON, GENE AKERS.....113
LAWSON, JAMES E.....71
LAWSON, KENNETH D.....161
LAWSON, SHIRLEY ANN 163
LEACH, BEVERLEY V.....113
LEACH, O. J. JR. (BUD).....113, 173
LEATH, ELIZABETH ANN.....91
LEATHERLY, JOYCE.....171
LEATHERWOOD, CAROLYN 127
LEDFORD, HORACE G.....113
LEDFORD, LARRY.....177
LEE, DAVID PAT.....132
LEE, GENE HARVEY.....149, 165
LEEDY, SARAH ANN 96
LEEPER, SARA ELLEN.....50, 71, 135, 203
LEEPER, VIVIAN JOYCE.....113, 159, 162, 172, 176
LEMONS, MARVIN CLARKE.....96
LEONARD, DAVID.....103
LEONARD, DAVID 113
LEONARD, GORDON KYLE.....103
LEONARD, LYNDON LEWIS 103
LEONARD, WILLIAM ED.....113, 204
LISTER, BILL RAY.....113
LESTER, THOMAS EDWARD.....161
LESUEUR, BOBBY EDWARD.....177
LEUTY, THOMAS B. 103
LEWIS, DEWEY MALCOLM 113
LEWIS, HUGHIE WENDELL 96, 133, 132
LEWIS, LOYD RALPH.....113
LEWIS, RALPH 71
LEWIS, SHIRLEY ANN.....113
LEWIS, WILLIAM 194
LIGHTFOOT, FRANCIS L. 79
LILLEY, BOB PAUL.....103
LILLY, LUCY ANN.....113
LILLY, PADDY JOE.....91
LINDAMOOD, SHIRLEY A..... 96
LINDSEY, JAMES M., JR.....113
LINDSEY, JESSIE BOBBY.....177, 181
LINE, MARY CATHERINE.....113
LINGAR, CHARLES S.....71
LINGERFELT, PEGGY P..... 113, 171
LINKER, EUSTACE SLOOP..... 71, 145
LINVILLE, CHARLOTTE M.....91
LIONBERGER, DAVID C.....103
LITTLE, FRANCIS E..... 39, 71, 56, 125, 203, 210
LITTLE, JANE KATHERINE 162
LITTON, LEONARD GEO ...177, 182, 203, 210
LITTREAL, LOUIS EDWIN.....113, 204
LIVESAY, CHARLES R.....103
LIVINGSTON, SANDRA J.....131
LOBERTINI, DONALD RAY.....85, 177, 182
LONG, AGNES JOLENE.....113
LONG, HORACE BENTON.....129
LONGMIRE, MARGARET G.....112, 159, 165
LOVELACE, CLARA R.....162
LOWE, EDITH ALEAN.....113
LOWE, FELIX CALEB 54, 96, 145, 144, 173
LOWE, HENRY ALLEN..... 71, 177
LOWE, JEAN 113
LOWE, MARJORIE A..... 170
LOWE, NORA A.....103, 171
LUCAS, BARBARA ANN..... 96, 143, 173
LUTHER, BETTY JANE 85
LUTHER, JAMES W.....103
LYLE, ELIZABETH DAWSON 123
LYLE, WILLIAM K.....113
LYNCH, WILLIAM M.....85
LYTZ, IVIL LEE, JR.....103

McAMIS, AVIS C.....131
McAMIS, BILLY C.....96
McCALL, ROY F., JR.....113
McCLANAHAN, TYSON N.....113
McCLARY, LEROY B.....79
McCLELLAN, DONALD B.....165, 166, 167, 170
McCLOUD, BARBARA ANN.....113, 166
McCLURE, DARRELL GARY.....113
McCONNELL, BOBBY LEE 170
McCONNELL, RONALD W.....113
McCORMICK, JOSEPH P.....113, 133
McCRACKEN, TERRELL H.....113
McCRAY, DALE E., JR.....113
McCROSKEY, VERNON DON 85
McDONALD DONALD D.....151
McELROY, JESSE R., JR.....103
McEWEN, JAMES EARL.....96
McEWEN, JEWELL TISHIA..... 71, 143, 160
McFEATURE, JOHN C.....71
McGEE, SHIRLEY RUTH.....71
McGHEE, SAM 145
McGHEE, VAUGHN HAROLD.....71
McHANEY, JUDITH ANNE.....166
McILHANY, HUGH MILTON.....113
McINTURFF, TROY T.....113
McKEE, SHIRLEY ANN.....113
McKINNEY, ALICE B.... 71, 135, 134, 162, 171
McKINNEY, LOIS E.....203
McKINNEY, PATSY JEAN.....113
McLAIN, JOHN BOWMAN.....113
McMAHAN, WILDA G.....103, 157
McNABB, JIMMY L.....103
McNUTT, KENNETH W., JR.....85, 133, 132
McNUTT, WILLIAM L.....113
McQUEEN, JANICE C.....91, 139
McREE, JOHN IBSON.....158
McSWAIN, PATRICIA M.....103

MABE, OTIS 71
MADDUX, CAROLYN F.....103, 166
MADDUX, EVELYN D. 131, 162, 172
MADDUX, WM. ALFRED 85
MAIDEN, JAMES 103
MAIDEN, TEDDY JOE 194
MAINES, GEO. CARROLL..... 96, 158
MAINS, HAROLD DEAN.....113
MANLEY, LINDA KAY.....113, 135
MANN, GERALD 103
MANUEL, JERRY VANN.....113
MARCO, STOKLEY GRAY..... 86, 137
MARION, DALE ANTHONY..... 113, 129
MARKHAM, MARY ANN.....113, 165
MARKLAND, DOLORES ANN 71
MARRS, EDDIE PAUL 113
MARSHALL, HOPE MARIE.....165
MARSHALL, RALPH EDGAR 103
MARTIN, BARBARA JEAN.....113
MARTIN CLIFFORD EARL 86
MASSENGILL, RAYMOND B. 96, 133, 167
MASSEY, MARVIN C..... 96
MATHES, ELLEN MAE.....113
MATLOCK, EDWIN K.....103
MAUK, ROBY MILLARD 129, 128, 150, 157, 158
MAYES, HELEN DELORIS .. 150, 157, 162, 165
MAYES, RICHARD 177
MAY, JAMES RICHARD.....72

Student

MAYS, JAMES T.....159, 204
MAYS, JOHN EDWARD 72, 133, 132, 161, 210
MAYS, RUSSELL BOYD 113
MEADE, LEONARD B., JR.....96
MEADE, RICHARD A.....103
MEDLIN, BETTY LOU..... 103, 141, 159
MEEKS, HARMON TAYLOR.....86
MERCER, HUGH A.....96
MEREDITH, LINDA M.....113, 131, 164
MERRITT, PHYLLIS J.....103, 143, 164, 165
MILES ANNA RUTH.....92
MILHORN, CHARLES L.....113, 162, 204
MILLER, JOSEPHINE.....31, 39, 72, 120, 142, 143, 158, 165, 168
MILLER, LOUISE M.....113, 171
MILLER, MICHAEL JONES 96
MILLER, SANDRA FONVIL 96, 171
MILLER, ROBERT JOE..... 113, 162
MILLER, SHELBIE JEAN.....113, 159
MILLER, SONIA SUE.....113
MIN, ANTHONY K.....159
MIRE, SELWA.....103, 135, 165
MITCHELL, HENRY ROYCE.....86
MITCHELL MAE BELLE 171
MITCHELL, MARIETTA L.....149
MOATES, JAMES LEE, JR.....96
MOBLEY, NED WASHINGTON..... 97
MODLIN, MARION KAY.....159, 164
MOHMAD, SABAH RASHID.....113
MONROE, DONALD LEE.....114
MONTGOMERY, CLARENCE.....103, 114
MONTGOMERY, GRAHAM F.....114
MOODY, CHARLES 103
MOODY, DOROTHY JEAN.....114
MOODY, G. C.....97
MOODY, WARREN EUGENE.....114
MOORE, EDWARD LEE.....72
MOORE, GENE PAUL 157
MOORE, JOHN A.....103
MOORE, SALLIE KATE 114
MOOTY, ROBERT W.....51, 129, 159, 164
MOOREFIELD, SAMUEL A.....97, 161
MOPEY, JOE 180
MORELOCK, MARGARET L.....103, 131
MORELOCK, PATSY LOU.....103, 161
MORETZ, VIRGINIA MAE.....44, 123
MORGAN, LEWIS WILLIAM.....97
MORGAN, DAVID EARL 72
MORGAN, LAURA ALICE..... 92, 114
MORRELL, EDMUND K. 103
MORRELL, JEAN A..... 72, 103, 149, 165, 168
MORRELL, MARY RUTH 72, 143, 142, 169
MORRIS, BILLY RAY.....86
MORRIS, EDGAR STEEL.....114
MORRIS, WALTER LEE II 104
MORRISON, BILLY J.....104, 207
MORRISON, CHARLES W. 104, 114
MORROW, ROBERT SAMUEL 72
MORTON, FRANK P., JR.....114
MORTON, JOHN FRANCIS 159
MORTON, JOHN WINSLOW..... 114, 169
MORTON, RICHARD T. 114
MORTON, ROBERT JACK 114
MOSELEY, CALVIN 86, 121
MULLINAX, EUGENE H.....72, 187
MULLINS, CALVIN R. 86
MULLINS, ERNEST RAY.....97
MULLINS, EMORY LEE 72, 137, 136
MULLINS, JOHN ALDEN 97
MULLINS, NILE D.....104
MULLINS, NORMA JEAN 143
MULLINS, ROBERT MACK 114, 184
MUMFORD, JOHN W..... 114
MUMPOWER, BARBARA H. 97, 120, 138, 139, 160
MUMPOWER, RONALD 114
MUNDAY, DAVID RUSSELL.....114, 190, 192

Index

MURPHY, FRANK B. JR. 114
MURPHY, JERRY LEE 177, 181
MURPHY, JAMES EVERETT 114, 180
MURRAY, JAMES CASWELL 104
MURRAY, KYLE POPE 104
MUSE, CARRIE MAE 114
MUSICK, JOHNNY D. 114
MUSICK, LOLA FAYE 90
MUSSELMAN DON 97
MYERS, JOHN LEONARD 104
MYERS, JUDITH A. 104
MYERS, VERNON KEITH 114
NANCE, SARA KATHERINE 97
NARDI, MARY LIDDLE 72, 166
NAVE, ELMER KEITH 72, 145
NAVE, MARGARET JANE 114, 141, 169
NAVE, SUE ERNESTINE 114
NEASE, IDA CAROLYN 92
NEASE, ARMETA BENNETT 92, 114
NEELEY, EDWIN C. 170
NELSON, IRIS LEE 114
NELSON, PATRICIA C. 157
NEUFER, LELA DEANE 97, 159, 170, 173
NEWELL, SAMUEL HOWELL 72
NEWMAN, BOBBY LEE 104
NEWMAN, KENNETH EARL 72, 145, 210
NIDIFFER, EDWIN ARLAN 97
NIDIFFER, GLADYS L. 72, 162
NIDIFFER, GORDON GRAY 97, 177, 189
NOLEN, DOUGLAS BERNARD 51, 56, 93, 125, 180
NOONKESTER, WILLIAM B. 114
NORIGENNA, MIKE 114
NORRIS, EDWIN ROSS 97
NORRIS, HAYNES S. 114
NORTON, BILLY JOE 114
NUNN, ROY EUGENE 97, 159, 173

ODELL, THOMAS ALLEN 161
ODOM, DAVID FRANKLIN 114
ODOM, JOHN CHARLES 79
ODOM, SELMER JAMES JR. 114
ONEAL, PEGGY ANN 141, 140, 149, 203
ORR, JOHN PAUL 73
ORR, THOMAS ALLEN, JR. 39, 86, 121, 137, 136
OSBORNE, KENT TAYLOR 177
OSBORNE, NORMA JANE 92, 114, 139, 157, 164
OUELLETTE, JOSEPH N. G. 97
OUTLAW, BETTY ANN 165
OVERHOLT, PATRICIA A. 104, 123, 203
OWEN, BETTY COOKE 114
OWENS, GERALD DARWIN 86, 125, 124, 151, 158, 203, 210
OWENS, MARY LOU 104, 131, 150
OWINGS, ELIZABETH S. 161

PACE, SANDRA ANN 114, 123
PACK, JAMES GARDON 114
PALMER, THOMAS H. 104
PARADIS, MARY E. 91, 158
PARISH, ALVIN CARL 97
PARISH, HARRELL ROGER 119, 129
PARMAN, ROYCE EARL 97
PARRIS, HERBERT E. 104
PARRISH, LEON T., JR. 114
PARSONS, JERRY MALLIE 125
PARVIN, KATHLEEN B. 104
PATE, ANDERSON HENRY 114
PATRICK, KEITHA ANN 114
PATTERSON, BOB 183
PATTERSON, DENZIL L. 97, 165
PATTON, DAVID SHIRREL 114
PATTON, JAMES H., JR. 114
PAULFREY, RONALD DALE 165
PAYNE, PATSY ANN 126, 127
PEAKE, DEAN R. 104
PEAKE, JIMMY GORDON 137, 151
PEAKE, MARGARET L. 172
PEAKE, WILLIAM K. 79, 161
PEARSON, RONALD EDWARD 114, 133
PEARSON, SAM B. 104
PEERY, JOY SANDRA 97
PENDLETON, LLOYD W., JR. 114
PERAZZELLI BRUCE J. 114
PERKINS, JACOB HARVEY 114
PERKINS, PAUL THOMAS 114, 125
PERRY, GLORIA LENSGRA 114
PERRY, HELEN SUE 104
PERRY, JAMES D. 104, 161
PERRY, RONALD JOSEPH 107, 114, 149, 159
PETERS, ELINOR PAT 73, 157, 168, 203
PETERS, WAYNE ARLEY 114, 184
PHILLIPPI BARBARA J. 97, 169, 172
PHILLIPS, HARRELL 167
PHILLIPS, HOWARD R. 159
PHILLIPS, WM. ROGERS 129
PIERCE, EARL PAUL 114
PIERCE, JAMES WAYLAND 104
PIERCE, JERRY LYNN 129
PIERCE, REUBEN 164, 165, 169
PIERCE, ROBERT EUGENE 114
PINKSTON, MELVIN DOUGLAS 104
PIPPIN, BOBBY RAY 73
PLACE, DARMAN CLEO 104, 177, 183
PLESS, WALTER G. 73
POE, ELEANOR ANNE 35, 104, 149, 158
POE, EMERSON LEE 97
POLK, HAROLD GRADY 79
PONDER, SHARON ANNE 114, 123
PONDER, VERNON JAMES 97
POPE, CHARLES WILSON 73, 177, 194
POPE, CURTIS WAYNE 97
PORTER, JIMMY P. 104
POTTER, JAMES W., II 114
POTTER, ROWENA 104
POTTER, REBECCA JEAN 91
POWELL, AUBREY CECIL 97, 194
POWELL, JESSIE MARIETTA 157, 158, 161
POWELL, LEE PINKNEY 114
POWERS, SIDNEY HAROLD 97
PRATT, JAMES EDWARD 114
PRESNELL, JAMES 86
PRICE, ALICE CAROLYN 114, 171
PRICE, CHARLES C. 86
PRICE, DONALD LEE 114
PRICE, JEAN 104
PRICE, JO ANN 104
PRICE, JOHN 114, 137
PRICE, LLOYD HENDERSON 161
PRICE, ANNETTE 73, 151, 165, 168
PRICE, MILDRED HELEN 73, 171
PRICE, ROBY 133
PRICE, TOMMY LEE 114
PRINCE, JACQUELYN 127
PRITCHARD, STEPHEN LAWRENCE 114
PRITCHETT, MICHAEL T. 104
PROFFITT, ESTEL L. 86
PRYOR, ROBERT W. 104
PUTMAN, ARNOLD EUGENE 104
PYLE, LINDA JANE 115
PYLE, ANN 140
PYNE, JAMES EDWARD 104

QUARLES, LESTER O. 151
QUARLES, MARY ELIZABETH 51, 53, 97, 120, 135, 171, 203
QUARY, BERTALEE 86, 141, 160
QUILLIN, CHARLES T. 86
QUILLEN, RONALD E. 115, 185
QUINLEY, BETTY JANE 115
QUINTRELL, MARY E. 51, 54, 97, 120, 126, 127, 149, 153, 164, 165, 169, 203

RAKESTRAW, LARRY F. 115
RAMBO, DEAN ALAN 115, 204
RAMBO, MALCOLM S. 97
RAMEY, THOMAS PAUL 115
RAMSEY, DELLA MAE 115
RAMSEY, VANCE B. 104
RANKIN, ROBERT 97
RASAR, JOHN NELSON 133
RASTALL, TEDDY LEWIS 104, 204
RAY, EMILY DARLEEN 97, 162
RAY, INA JOYCE 97
RAY, JAMES THOMAS 97, 161
RAYFIELD, DEAN 115
REAVES, RANDAL S. 115
REECE, CAROLYN E. 115
REECE, PAULA ROMAINE 86, 159
REED, EARNEST D. 115
REED, EDDIE LEE 115
REED, CHESTER ARTHUR 115
REED, SANDRA ELIZ 104, 115, 131
REED, CHARLES BENNY 115
REECE, ROBERT DALE 97, 159, 161
REEDY, JOEL R. 165
REESE, WILLIAM ROBERT 115
REEVES, HENRY L., JR. 115
REEVES, MARVIN EUGENE 97
REEVES, WINIFRED I. 92, 115, 157
REILAND, HAROLD, JR. 87
RENFRO, CLAY ARLEN 79
RENFRO, JANET F. 104
RENFRO, PAUL DEAN 104
REVELL, OLIVER BURGAN 104
RHEA, BARBARA ANNE 115, 157, 167
RHODARMER, JUDITH A. 91, 158
RHYMER, EDWARD B. 104, 188
RICE, JAMES DALE 115
RICHESIN, M. FRANCES 73
RICHARDS, ABNER DAVID 115
RICHARDSON, BOBBY L. 104
RICHARDSON, EDWIN W. 115, 170
RICHARDSON, JOHN THOS. 87
RICHARDSON, NORMA S. 104
RICKMAN, JACK R. 115, 129
RIDDLE, MICHAEL E. 115
RIDDLE, HOBART C. 73
RIGGS, KENNETH D. 107, 133
RIGSBY, LOLA MAE 115
RILEY, CARL AKARD 97
RILEY, JAMES ANDREW 115
RILEY, ROBERT H. 73
RIPLEY, DANNY RAY 104
RIPLEY, DENNIS KYLE 97, 159, 161
RITCHIE, ROBERT W. 115
ROARK, PEGGY ANN 115
ROBBINS, CHARLOTTE A. 104, 159
ROBERT, NAOMI FERN 92, 115
ROBERTS, THOMAS G. 87, 149
ROBERTS, WM. H. 97
ROBINETTE, JOHN M. 115, 159, 170
ROBINETTE, RACHEL MARGARET 115, 159
ROBINSON, KYLE P. 115
ROBINSON, ROBERT M. 115
RODEFER, ELIZABETH A. 104
ROE, EDITH WYLENE 115
ROGERS, ANN KING 143
ROGERS, NANCY ANN 115
ROGERS, RALPH LARRY 104
ROGERS, OLIN DANIEL 115
ROMINGER, STUART Q. 104
ROSE, LINDA DIANNE 51, 97, 123, 122, 153, 154
ROSEBERRY, SANDRA B. 104, 172
ROSENBALM, NANCY R. 104, 123
ROSS, JAMES MILLER 115
ROUSE, OLLIE W., JR. 115
ROWLAND, GWENDOLYN 97, 143
ROWLAND, MARY LOUISE 115, 127
ROWLAND, VERNON P., JR. 104
RUSS JO ALICE 115, 141
RUSSELL, GWENDOLYN R. 115
RUSSELL SAMUEL A. 115
RUSSELL, TOMMY HENERY 115
RUST, PHILLIP ROGER 115
RUTHERFORD, NANCY S. 73, 130, 131, 169, 171

Student

SALEH, HADI 167
SALEH, O. I. 115
SALYER, SANDRA GAYLE 115, 123
SALYERS, JOHN C. 105
SAMPLES, CHARLES WM. 104
SAMS, BILLY JOE 56
SAMS, GERALD NEAL 104
SANDEL, ANN MARIE 135
SANDIDGE, LYLE F. 115, 151, 183
SANE, VERA CHARLENE 105, 157
SARGENE, JACKIE BRUCE 73, 145, 173
SAUL, LINDA ANN 169
SAYLOR, JOHN D., JR. 105
SAYLOR, PATTY AGNES 164, 165
SCALF, CONNIE J. 33, 143, 158
SCARBROUGH, PAUL E. 105
SCHRADER, JERRY 165
SCHREEDER, DOROTHY A. 115, 143, 160
SCHROEDER, MARY J. 115, 127
SCHROEDER, PAULA J. 97, 127
SCOTT, EDMOND LANE 74, 149, 203, 210
SCOTT, JERITA L. 171
SCOTT, ROBERT WALTER 115
SEAL, REX BRYON 105
SEARCY, CHARLES RYAN 115
SEAY, HILTON A. 115
SELF, MARY ANNETTE 51, 73, 120, 127, 149, 169, 173
SELL, JANE AKARD 115
SELL, JOHN HEYWARD 204
SELLARS, CHARLES N. 105
SELLS, JAKE B. 73
SEMMONES, JASON LEE 87
SENTELLE, SARAH C. 115
SEXTON, DORCAS J. 105, 159
SHANAN, LARRY AUSTIN 115, 129, 167
SHANKEL, WALTER D.. JR, ...115
SHANKS, MARILYN J. 105
SHARP, HERBERT M. 105
SHARP, JERRY MARSHALL 105
SHARP, MARVIN EARL 115
SHARP, PATRICIA ANN 73
SHATLEY, NANCY SUE 105
SHAVER, JOSEPH W. 115
SHEDDAN, GLENN BRUCE 115
SHELL, ROBERT N. 80
SHELTON, CHARLES W. 115
SHELTON, NETTIE LOU 116
SHEPARD, VANCE C. 177, 181
SHERROD, MARLENE Y. 98, 141
SHINA, LOUIS M. 116, 159
SHIPLEY, DON MONROE 87
SHIPLEY, JAMES ALLEN 116
SHIPLEY, ROBERT M. 105
SHOCKLEY, CHARLES E. 98, 125
SHOUN, ALMA KAY 116
SHOWALTER, LAWRENCE E. 116
SHOWERS, NANCY LOU 91
SHUMATE, BUFORD K., JR. 116
SILER, CAROLYNE FAYE 98, 135, 134, 149, 164, 203
SIKES, WILLIAM 56
SIMCOX, KENNETH G. 87
SIMERLY, THELMA L. 157, 172
SIMMERMAN, JAMES KEYL 74, 145, 144
SIMMOND, KENNETH E. 105, 161
SIMPSON, DOCK 177
SIMPSON, RONALD DALE 105
SIMS, HELEN LOUISE 173
SIMS, LEWIS RIGELL 74
SISK, HARRY HAYNES 74, 145
SKAGGS, HAROLD GENE 87, 203, 210
SKALET, WILLIAM H. 105
SKEEN, JAMES EDWARD 105
SKEEN, PHILLIP WAYNE 87, 133, 151
SKELTON, BENNY LEE 116
SLADE, CHARLES K., JR. 116, 129
SLAGLE, TOMMY R. 116
SLATE, BEN ALLEN 105, 133
SLAUGHTER, LOUISE 37, 54, 116
SLEMP, NETTIE LEE 116
SLUDER, BOBBY RAY 87
SLUDER, ROBERT JAMES 116
SMALLWOOD, JOAN GRAY 94, 140, 141
SMITH, BENJAMIN A., II 105
SMITH, BILLIE E. 87
SMITH, BILLY JOE 137
SMITH, CHARLES R. 116
SMITH, DOROTHY J. 74, 169
SMITH, DOUGLAS E. 105
SMITH, JAMES HAROLD 116
SMITH, RICHARD 204
SMITH, JANET LOUISE 116, 172
SMITH, LILLIAN 164, 172
SMITH, LYNDA ANN 172
SMITH, MIMA HELEN 116
SMITH, NANCY LEE 105
SMITH, PATRICIA LEE 143, 142, 157, 164, 203
SMITH, PEGGY ANNE 90
SMITH, ROBERT LEE, JR. 116
SMITH, ROBERT W. 116
SMITH, RODNEY SCOTT 116
SMITH, ROGER WALTER 105
SMITH, SANDRA J. 105, 135
SMITHSON, JIMMY GRAY 116
SNAPP, FANNIE LUCILLE 116
SNAPP, THOMAS C. 105, 161
SNODGRASS, LINDA GAY 92, 116
SNODGRASS, NANCY F. 105, 165
SNODGRASS, ROBERT L. 87, 62, 133
SNYDER, BOBBY LYNN 98
SNYDER, JAMES E. 116
SNYDER, TALLULAH JEAN 116
SOLMON, BILL WAYNE 116
SOO LIM CHUN 167
SOUTHERS, FRANK VERN 116
SPARGER, MARGARET ANN 98
SPARKS, RONALD P. 105
SPROLES, KATHERINE D. 105, 135
STALLARD, MARY GAIL 74, 135
STALLARD, WM. MORGAN 80
STAMPER, CECIL 116
STANLEY, DONALD G. 164, 165, 169
STAPLETON, LOWELL 105
STARNES, ALVIN C. 116
STARNES, JOHN MORRIS 105, 204
STARNES, HARLIS DALE 116, 173
STARRITT, EMILY ELIZ. 74, 90, 135
STEADMAN, CARRIE EDNA 74, 141, 140
STEELE, HARRY WAYNE 116, 125, 187
STEFFEY, GAIL YVONNE 74, 123, 149
STEFFEY, JENNIE LYNN 116
STEVENS, DONALD L. 74, 206
STILL, STANLEY W. 87, 121, 129, 128, 149
STILWELL, JAMES F., R. 116
STINSON, RITA 105
STOCKARD, RAYMOND C. 105, 158, 172
STOHLER, HUGH DALE 105, 149
STOOKSBURY, MACKIE L. 35, 105, 135, 149, 203
STORY, LLOYD ERALD 52, 133, 132
STOUGHTON, WILLIAM B. 116
STOUT, JIMMY REECE 74
STOVER, DAVID EUGENE 116
STRADLEY, J. BRYAN, II 116
STREET, BETTY CAROLYN 116, 171
STREET, DAYTON LEWIS 116
STREET, WILLIE C., II 105
STRICKLAND, DON GENE 116
SUIT, SUSAN F. 91
SULFRIDGE, GEORGE B. 116
SURBER, BOBBIE GELAIN 98
SUTHERLAND, CONRAD T. 129, 128
SWAN, CHARLOTTE E. 52, 74, 120, 130, 158
SWANNER, ROY E. 105
SWEET, NOVELLA I. 105
SWINEY, DORIS MARIE 116, 165
SWINK, WILLIAM ARCHIE 116
SYLVERS, VIRGINIA B. 74
SYLVESTER, JOAN E. 98

TALLEY, JAMES NORRIS 129, 159
TALLEY, KENNETH B. 170, 173
TALLEY, LUCY JOHN 116, 150
TALLMAN, JO ANN 105, 172
TATE, BOBBIE JEAN 98, 172
TATE, LORETTA MARIE 116
TAYLOR, ANN KENNEDY 105, 127
TAYLOR, DAVID HALE 80, 133
TAYLOR, FRANCES ROCHELLE 116, 140
TAYLOR, GLENN MAX 116
TAYLOR, NORMAN 116
TAYLOR, PHILIP EDWIN 116
TENNYSON, MICHAEL F. 116
TERRY, JESSE CLIFFORD 116
TESTER, MARY ELLEN 98, 169
TESTERMAN, MARY ALICE 92
THOMAS, CECILIA R. 98, 135, 162, 172
THOMAS, NANCY LOUISE 105, 159
THOMAS, RAYMOND R. 121, 128, 129
THOMPSON, LUTHER H. 116
THOMPSON, GEM GROVE 126, 127, 149, 166
THOMPSON, JAMES HENRY 74
THOMPSON, RALPH A. 98
THORNTON, ALICE L. 74, 140
TILLMAN, ANNETTE 131, 165, 166
TOLER, BERTIE OSBORNE 98
TOLER, CHARLES R. 74
TOLLIVER, DONALD E. 75, 167
TOMLINSON, MARY ELLEN 150
TOMLINSON, VADA PAGE 105
TORRES, FERNANDO 167
TORRES, SARA JANE 116
TREADWAY, SARA LYNN 149, 159
TRENT, P. J. 98, 161
TRENT, RANDALL L. 105
TRIBBLE, ERNEST WAYNE 116
TRIMBLE, HOWARD R. 158
TRINKLE, ROGER NEWELL 116
TRIVETTE, PATSY ANN 105, 165
TROUTMAN, JAMES DAVID 105
TUCKER, DON LEE 145
TUCKER, JAMES NATHAN 116
TUCKER, MARILYN CRAIG 116
TURNER, BANNER WAYNE 105
TURNER, FRED MARSHALL 87
TURNER, JANE K. 165

UMBERGER, RODNEY LEON 116

VANCE, JERRY ENGENE 116
VANCEL, THOMAS 105
VANDERGRIFF, DOROTHY 92, 116
VAN DYKE, HARVEY R. 87
VANDEGRIFF, JOHN C. 105
VANHUSS, JAMES ARTHUR 105
VAUGHAN, JACKK DUNCAN 116
VAUGHAN, HAROLD E. 105
VAUGHN, GENE H. 87
VAUGHN, LONNIE G. 117
VAUGHN, MARY ANN 117
VESSER, SAMUEL F., JR. 98, 150, 151, 156, 173
VICARS, HARRY, JR. 117
VINCENT, PATRICIA J. 52, 75, 62, 130, 131, 172

VINES, PATRICIA ANN 117
WACHTEL, JOAN ALLEN 106
WACHTEL VILLA MARY 75
WADDELL, ALICE MAE 75, 162
WADDELL, DARWYN W. 117
WADDELL, D. F., JR. 88
WADDELL, RALPH LEWIS 106
WADDELL, WILFRED GORMAN 117, 133
WADDLE, JAMES EDWARD 170
WAGNER, FRED LYNNWOOD 98, 145
WAGNER, JERE MARSHALL 106, 162
WAGNER, KAY FRANCES 117, 139
WALKER, DAVID E. 177, 181
WALKER, ERNEST L., JR. 203, 210

Index

WALKER, JANELLE M. 106, 139, 162
WALKER, JOHNNY PAT 117, 125
WALLACE, FRANCES K. 117, 171
WALLACE, MARY NELL 131, 165
WALLEN, GENEVA NADINE 117
WALLIN, JACK ALVIN 75
WALLIS, JOHN DEWEY 98, 133, 177
WALSER, MARY ELIZ 75, 123, 203
WARD, ALAN WALTER 203, 204, 210
WARD, ALICE LOUISE 88, 122, 123
WARD, EDITH IRENE 91
WARD, NANCY K. 117
WARD, NORMA JEAN 98, 171
WARD, ROY IRLAND 106
WARNER, MARY ELLEN 75, 158
WARREN, ALLEN RAY 192
WARREN, ALMA RUTH 75
WASSERMAN, PAUL KIRK 117
WATKINS, JEAN LEE 117, 143, 173
WATSON, HAROLD E. 75, 145, 177, 209, 210
WATSON, LEWIS DEAN 106
WATSON, SCOTT PIKE 117, 173
WATTERSON, JAMES ROB 106
WAYLAND, DOROTHY G. 98
WAYLAND RONALD F. 88, 210
WEBB, JERRY SHANNON 117, 129
WEBB, JOHN DAVID 88, 125, 124, 158
WEBSTER, BETTY JANE 106, 135, 203
WEBSTER, ELMER LEWIS 88
WEEMS, JANICE M. 117
WELLS, DOTTY JUNE 114
WEST, NANCY CAROL 123, 158
WESTER, LINDA MARIE 117, 127
WESTER, GRAY 125
WHALEY, KATHLEEN CARR 91
WHEELER, EARL S., JR. 80
WHISTLER, DONALD LEE 75, 177, 182
WHITE, CAROLYN ANN 52, 75, 135, 149, 164, 165, 168
WHITE, DANIEL R., JR. 117
WHITE, FRED ALLEN 117
WHITE, GERRE L. 106, 162, 172
WHITE, SHARRON DIANE 117, 123
WHITE, YETIVA THERISE 106, 150, 159, 165, 172
WHITENER, KAY C. 92, 117
WHITSON, CALVIN C. 117
WHITSON, CAROLYN ROSE 92, 117
WHITSON, PATSY ANN 117, 139, 166
WHITSON, PATRICIA ANN 117
WHITSON, PEGGY LOU 98
WHITT, CAROL 98
WHITTAMORE, DON BRIAN 170
WIDNER, JAMES P. 75, 145
WIDENER, SUE ELLEN 75
WILDS, SYLVIA SUE 106, 157
WILHOIT, CURTIS 117
WILHOIT, JACK RUBLE 75
WILLETT, CLARA LOU 160
WILLETT, ROY F., JR. 88
WILLIAMS, ALMA JEAN 75, 142, 143, 160, 169
WILLIAMS, CLARA SUE 123, 117
WILLIAMS, DAVID 117
WILLIAMS, DAVID 117, 133
WILLIAMS, ELAINE 117
WILLIAMS, JAMES 106, 188, 204
WILLIAMS, JAMES 133
WILLIAMS, JERRY P. 117
WILLIAMS, MARGARET C. 98, 169
WILLIAMS, MARVIN LEE 117
WILLIAMS, NELDA RAY 76, 171
WILLIAMS, PATSY ANN 139
WILLIAMS, SHERRILL L. 123, 153, 162
WILLIAMS, THOMAS G. 98
WILLIAMSON, BETTY L. 76, 135
WILLIAMSON, BILLY LEE 88
WILLIAMSON, KENNETH O. 106
WILLIAMSON, CLYDE T. 117
WILLINGHAM, BARBARA J. 56, 57, 106, 123, 149, 162, 176
WILLIS, BETTY RENE 117
WILLIS, JAMES DWIGHT 76
WILSON, HERMAN CECIL 76, 145
WILSON, JAMES 117
WILSON, JAMES 129, 128
WILSON, LESTER ROSS 117
WILSON, MARGARET 45, 106, 133
WILSON, MARGARET 117
WILSON, MARGARET 98, 117
WILSON, MYRNA HELENA 172
WILSON, ROGER LEE 76, 145
WILSON, VIRGINIA LEE 106
WINEBARGER, HELEN P. 52, 98, 166, 169
WINEBARGER, MARION C. 98
WINKLE, KARL FRANKLIN 76
WINTERS, HARRY LEE 117
WITT, BENJAMIN F. 80, 161
WOLFE, ELIZABETH 117
WOLFE, ELIZABETH 135
WOLFE, HELEN VIOLA 106
WOLFE, MARY ANN 106, 135, 149
WOOD, JAMES PAUL 117
WOODARD, ALBERT BOSS 117
WOODBY, GEORGIA LYNN 117
WOODWARD, HAROLD K. 88
WOODY, JAMES EVERETT 117
WOODY, ROBERT BURKE 106 135
WOOLFORD, LINDA CAROL 37, 117, 133,
WORTHY, KATHERINE L. 157
WRIGHT, CHARLES ED 117
WRIGHT, MARILYN SUE 106
WRIGHT, TOMMY C. 98
WRIGHT, WANDA SUE 106, 157
WYATT, LIDY C., JR. 106
WYCOFF, JIM 133
WYSOR, EDITH ANN 98, 166

YANG, MINIAN 167
YORK, WILLIAM EDGAR 76, 145, 144
YOUELL, BREDA KAY 117, 165
YOUNG, BARBARA 106, 159
YOUNG, BARBARA 91
YOUNG, LLOYD RAYMOND 172
YOUNG, SANDRA LEE 106

ZIMMERMAN, CLAUDIE A. 106

THE MASON AND DIXON LINES, INC.

Extends Best Wishes
to the Class of 1958

In

magazines and

textbooks, in tablet,

novels and envelopes . . .

EAST

TENNESSEE STATE STUDENTS

USE MEAD PAPERS

EVERY DAY

THE MEAD CORPORATION

Paper Makers To America

KUPPENHEIMER CLOTHES
McGREGOR SPORTSWEAR

VARSITY-TOWN CLOTHES
NUNN-BUSH SHOES

HANNAHS

"Your Quality Clothing Store Since 1912"

"Eat to please thyself, but dress to please others."
— Benjamin Franklin

DRESS RIGHT — you can't afford not to!

JOHN SEVIER HOTEL

225 Rooms **Air Conditioned**

FOUR DISTINCTIVE RESTAURANTS

Petate Coffee Shop **Roundtable Room**
Steak House **The Terrace**

Famous for Sunday Evening Smorgasbord

SCOTT'S GROCERY

VEGETABLES
FRUITS
MEATS

CONVENIENTLY LOCATED
NEAR THE COLLEGE

831 W. Walnut Johnson City

FIRST PEOPLES BANK

Johnson City, Tennessee
Jonesboro, Tennessee

3% Interest Paid on Certificate of Deposit

2½% Interest Paid on Savings Accounts

Member Federal Deposit Insurance Corporation

ANDERSON DRUG STORE

RAINBOW CORNER

Sodas — Sandwiches — Magazines

Walnut at Earnest Johnson City

Owner—Bill Darden

Dinty Moore's Restaurant

CUT RATE
SUPER MARKET

We Give
C.R. Green Stamps

Little Stores

We Give S. & H. Green Stamps

WHITE CITY LAUNDRY

College Branch at
College Grill

Launderers — Dry Cleaners — Dyers

Phone 3280

EUSTIS LANCASTER ASSOCIATES

JOHN SEVIER HOTEL BLDG. — ANDREW JOHNSON HOTEL BLDG.

ENGINEERS AND DISTRIBUTORS — ELA — DIRECT MANUFACTURERS AGENTS

JOHNSON CITY PHONE 3200 — KNOXVILLE DIAL 4-4623

For clothes that are smart, that will give the boy's heart a start, try

NETTIE LEE SHOPS

240-242 E. Main Street
Johnson City

Phone 2647

Artcarved
DIAMOND RINGS

BECKNER'S

Jewelers for 71 Years

232 Main Street
Johnson City, Tennessee

Compliments

of

JOHNSON CITY BOTTLERS

Biff-Burger

DRIVE IN

"Boiled Burgers," 19c
"Thick Shakes"

1000 W. Market
New Jonesboro Hwy.

King's Johnson City

The Tri-City's Leading Department Store

First in

QUALITY
FASHION
SAVINGS

Corner of Main and Roan Streets — Johnson City

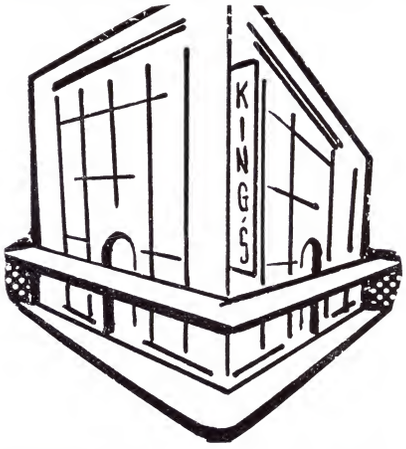

HOME OF THE FAMOUS

HICKS PRIDE TOMATOES

Owner—EARL HICKS

Phone 2965 Johnson City, Tennessee L. D. 10

Dosser's Department Store

Johnson City, Tennessee

Ruth Andrews Florists

303 S. Roan Street Phone 316

THE JEWEL BOX

"Your Friendly Credit Jewelers"

247 E. Main Street

JOHNSON CITY, TENN.

H. E. Hart's Jewelry

214 East Main Street Phone 289

Bolton Block Company

Concrete — Cinder

P. O. Box 166 Phone 30

Johnson City, Tennessee

Massengill's Specialty Shop

Distinctive Fashions for WOMEN AND MISSES

Johnson City, Tennessee (Since 1916)

LOUIS' SHOE SHOP

"15% Discount to College Students"

117 Buffalo Street Phone 1568-J

George Oldham Associates, Inc.

George Oldham Jack Monroe

General Insurance — Travel Agency

John Sevier Hotel Building Phone 1200

Johnson City, Tennessee

DIXIE DRIVE-IN RESTAURANT

"The Pride of East Tennessee"

FAMOUS FOR GOOD FOOD

"From a Sandwich to a Complete Dinner"

425 East Main St. STUDENTS WELCOME Johnson City, Tenn.

Klopman Mills, Inc.

GLORIA PLANT

Johnson City, Tennessee

for fine

PRINTING PLATES

of 60-65-75-85-110-120
or 133 Screen Halftones
and Zinc Etchings

for use in

NEWSPAPERS—PERIODICALS
and BROCHURES

or for

OFFSET PRINTING NEGATIVES

PRESCO *Engraving Company*

Press-Chronicle Bldg. Phone 2993

"Little Jobs With Same Care As Big Jobs"

J. E. GREEN CO.

GENERAL

CONTRACTORS

Johnson City, Tennessee

Johnson City
JAY-CEE
IN JOHNSON CITY, TENNESSEE, SINCE 1883
FOUNDRY & MACHINE WORKS, INC.
STRUCTURAL STEEL DIVISION · TENNESSEE BRIDGE AND STEEL COMPANY
Johnson City, Tenn.

If It's Made of Iron or Steel,
Draw a Picture of It—We'll Build It.

DAIRY QUEEN

"The cone with the curl on top"

ED MOTTERN JEWELERS

121 Fountain Square
Johnson City, Tennessee
KEEPSAKE DIAMONDS

Young's Supply Co.

300 Lamont Street Phone 102
B. F. Goodrich Tires and Batteries
Motorola and Kelvinator Appliances

PET®
PASTEURIZED MILK

PETER'S GIFT SHOP

"Fine Gifts for Everyone"

325 E. Main Street Phone 1719

Cooper
OFFICE EQUIPMENT CO
"Complete Office Outfitters"
403 South Roan St. Phone 1935
Johnson City, Tennessee

VOLUNTEER Natural Gas COMPANY

334 E. Main St. Johnson City, Tennessee ● ph.-4010
Johnson City — Greeneville — Kingsport — Elizabethton

Better Than Good . . . it's

FOREMOST

THE GREAT NAME IN DAIRY PRODUCTS

EAST TENNESSEE STATE UNIVERSITY
3 6302 0073 8009 8

EAST TENNESSEE STATE UNIVERSITY
3 6302 0073 8009 8

EAST TENNESSEE STATE COLLEGE